VINOL
NOW IN STOCK AT
CAMPBELL'S PRESCRIPTION STORE
Cor. Fort and Douglas Street
We are Prompt—We are Careful.

The Daily Colonist

ESTABLISHED 1858

HALL & WALKER
AGENTS
WELLINGTON COLLIERY COMPANY'S COAL
100 Government Street Telephone 83

VOL XCVII VICTORIA, B. C., FRIDAY, JULY 19, 1907 No 34

Gifts of
Glittering Glass

Are much admired and most acceptable for Wedding and other occasions.
Our many chaste designs are particularly exclusive, of exceptional brilliancy and most expert cutting.
An inspection of our qualities and prices is convincing.

Challoner & Mitchell
JEWELERS AND OPTICIANS
47 AND 49 GOVERNMENT STREET, VICTORIA

Today We Talk Tea

We don't believe there's as good a tea on the market, at the price, as the Dixi Ross blend of Ceylon Tea at 35c and 40c per lb. Our customers back us up in this assertion; they say it's simply "immense" and "touches the spot every time."

For a good cup of Coffee try the Dixi Ross blend at 40c per lb.

DIXI H. ROSS & CO.
Cash Grocers 111 Government Street

Oxfords for Men!

New Stylish Goods bought to sell for $3.00
MEN'S DONGOLA OXFORDS, Blucher cut, sewed soles, Special price to clear $2.50

McCandless, Bros. & Cathcart
35 JOHNSON STREET.
"Your Shoes will be right if you get them here."

Reading Crackers

Huntley & Palmer's Reading Crackers, Tin 35c
FRESH, CRISP AND TASTY

THE SAUNDERS GROCERY CO., LTD.
Phone 28. TRY THE OLD STORE Johnson Street

King Olives

Just arrived a choice line of olives, including pitted, stuffed, etc. This is indeed the choicest fruit obtainable, extra large, and the best yet arrived in this city. We have them in five sizes, namely:
Stuffed with Spanish sweet peppers, per bottle.. .....20c
The Banquet Olives, pitted, per bottle.. .....35c
King Olives, extra large, per bottle.. .....75c
King Olives, extra large, per bottle.. .....$1.00
King Olives, extra large, per bottle.. .....$1.25

West End Grocery Co.
PHONE 88. TRY US. 42 GOVERNMENT ST.
Where all Orders Get Prompt Attention.

PEACE CONFERENCE HAS AN IMPORTANT SESSION

Several Important Questions Are Brought Up for Discussion

DEBT COLLECTION TALKED OVER

Spain in Sympathy With Latin-American Countries—U. S. Arbitration Proposal

The Hague, July 18.—The sitting of the Peace conference today has been one of the most important yet held as regards interest in the questions discussed, as well as the powerful speeches delivered by Mr. Choate, United States, Luis M. Drago, Argentine, and Perez Triana, Colombia.

In addition Spain made a declaration which attracted much attention as revealing the desire of the Spanish government to assume a kind of moral tutelage over the Latin-American countries. Spain's declaration says that country adheres to the principles of arbitration which inspired the American proposition for limiting force for the collection of public debts, these being the principles that the government and the King have followed and will always follow.

"Spain sees today" said the declaration, "as an accomplished fact what she has ardently desired since the last conference, namely the presence at The Hague of representatives of the Latin-American nations, which are sisters of ours in language and race. Spain is disposed to accept every proposition tending within the limits of international law to facilitate the legitimate and peaceful development of the Spanish-American republics. The doctrine just enunciated by its illustrous author, Dr. Drago, was not included in the programme, therefore it could not obtain support, but as an earnest protest against possible wrong from the use of force it deserves all sympathy."

The committee dealing with the bombardment of undefended towns and villages today approved the Italian proposition forbidding such acts. Upon leaving the sitting Brigadier-General George B. Davis one of the American delegates, remarked ironically: "Since the time of Julius Caesar no example exists of an undefended town being bombarded, but the conference took three weeks to realize it."

The American delegation has presented to the peace conference the following proposition: "If for any reason a captured neutral vessel cannot be tried, the vessel must be released."

The Peruvian delegation has presented the following amendment to the American proposition regarding the collection of contractual debts: "The principles established by this proposition cannot be applied to cases arising from contracts between the government of one country and the foreign subjects of another when the contracts provide that differences must be submitted to the judges of local tribunals." The Venezuelan representative presented a proposition on the same subject, making the addition that in case a contract exists all diplomatic means of reaching an understanding must be tried before recourse is had to the permanent court of arbitration. The Venezuelan declaration ends with these words: "It is understood that said differences are to be settled through peaceful means without recourse to coercive measures implying the employment of military or naval forces."

The matter of the collection of debts occupied the entire morning session of the sub-committee. In the course of the debate Louis M. Drago (Argentine) delivered a long argumentative speech in support of his doctrine. He declared a great step backward would be taken by the acceptance of that part of the American proposal which appeals to force for the purpose of executing disputed arbitral awards. Perez Triana (Colombia) spoke in opposition to the employment of armed force for the collection of any kind of debts.

At the committee this morning Jos. H. Choate, one of the American plenipotentiaries, made an important statement of the reasons that had induced the American government to propose a general treaty of arbitration. He said: "The dangers and mischief threatening the world from constant preparation for war and the accumulation of arms have been somewhat mitigated by the excellent work of the first peace conference in recommending arbitration to the nations as a substitute for war and the establishment at The Hague of a permanent court.

"Since this time great events have occurred, and two terrible wars, which inflicted untold misery upon many nations, have led to international agreements of tribunal, separately and in pairs. There is no reason why nations that agree by each other or two by two should not agree all together to exactly the same thing." Continuing, Mr. Choate referred to the excellent work done in this direction by the pan-American conference at Mexico City and Rio Janeiro.

In concluding his address Mr. Choate made an eloquent appeal to the nations to enter into a general convention, which ought to be entirely distinct and independent, for the settlement or discussion of questions arising in arbitration. "At the proper time," he said, "we shall ask for an opportunity to explain our views on the project we offered for fortifying the present permanent court of arbitration and for the organization therefrom of a tribunal which shall compel the confidence of nations and necessarily be a sequel to the arbitration agreement which we now offer."

The June output of the Nova Scotia Steel & Coal company was 6,000 tons, the record so far.

DISASTROUS FLOODS

Heavy Rains in Alleghany Region Causes Death and Damage

Pittsburg, July 18.—The loss of several lives and great damage resulted from heavy rains throughout Western Pennsylvania, Eastern Ohio, and West Virginia during the last 24 hours. Rivers and mountain streams are out of their banks. Live stock has been drowned, bridges and buildings washed away, railroad tracks swept off or undermined, and hundreds of families compelled to abandon their homes.

About this city the rivers have risen over six feet in ten hours. Reports from above the city say that recurring storms during the past 48 hours have resulted in a precipitation of from three to four inches, which being at the head waters, when it reaches this city may cause damage unlooked for at this time of the year. The Dry Fork and Baltimore and Ohio railroads are under water for many miles, and no trains can be operated in Tygart's valley. Property damage amounting to nearly a quarter of a million dollars is reported at McComb's, W. Va. The home of Mrs. Mary Ballard was wrecked by the high water. Three young children of Mrs. Ballard were drowned and their bodies were washed away.

Five Mile Champion.

Winnipeg, July 18.—The five mile race for the championship of this province, run at the M.A.A.A. meet in connection with the fair to-day, was won by Burns, of Calgary, who ran the distance in 27 minutes, 53 seconds, on a muddy track.

ROSSLAND GETS SHOCK IN THUNDER STORM

Lightning Strikes Transformer and Causes a General Commotion

Rossland, July 18.—A very heavy lightning discharge struck a transformer on top of a pole on Columbia avenue this afternoon at 3.30. The current after striking divided, some going down to the pole and the rest running along the wires of the West Kootenay Power & Light company. It entered the sub-station of the West Kootenay Power & Light company and knocked out the potential regulator, breaking the larg[illegible] wheels in pieces. It burned out the fuses in the power house of all the lighting circuits, and immediately all the lights in the city went out. It cut off the current from the big motors of the Centre Star, Le Roi, Leroi No. 2, White Bear and California-Giant mines, whose big motors stopped instantly. In 15 minutes motor connections were restored and the motors were running again. In two hours the lights were burning as brightly as before the bolt put them out of business. It put 30 telephones out of commission by burning out fuses and the telephone operators at central say great sheets of electricity leaped across the board. One of the girls had the receiver on her head and she says the sound of thunder was the loudest message that ever came to her over the wire.

ARGUMENT AT BOISE

Counsel Debate Admissibility of Conspiracy Evidence

Boise, July 18.—Argument of the admissibility of certain evidence followed the announcement from the defence today that it had no further witnesses to offer in behalf of Wm. D. Haywood.

The jury was not brought in court, Judge Wood having been informed by counsel of their decision to rest without offer of sur-rebuttal.

Clarence Darrow spoke at the morning session and Senator Borah replied in the afternoon, followed by E. F. Richardson.

Judge Wood will probably give his decision tomorrow.

The point argued was the proposal to exclude from the jury's consideration the evidence offered by the defence to show that a conspiracy was formed among the mine owners and the citizens of the Cripple Creek region to prevent the employment of members of the Western Federation of Miners. The position taken by the defence was that Harry Orchard was employed by the Mine Owners' association through detectives to commit crimes, which were charged to the federation, to incite public opposition against the union, and that if conspiracy evidence for the state was admitted the defence had the right to show a counter conspiracy.

The reply to the state was that the defence had failed legally to connect their case in particulars, and therefore the evidence merely confused the issue. In the absence of the jury the argument gave counsel for the defence an opportunity to comment freely, and he bitterly assailed Orchard and the Pinkertons. He maintained that Haywood had not been connected at any point with any of the acts confessed by Orchard except by the discredited testimony of Orchard himself.

Senator Borah confined himself largely to the legality of the question. He took the position that an alleged conspiracy can be considered after the introduction of the direct evidence of a conspirator.

Mr. Richardson argued that a conspiracy had been shown by the contributory fact.

J. H. Hawley will open the argument for the state tomorrow morning. It is expected that he will take the entire day. Mr. Richardon, for the defence, will speak on Saturday.

Suicide at Niagara Falls

Niagara Falls, N. Y., July 18.—An unknown man, who walked with a crutch and a cane, jumped into the rapids above the falls today and was carried over the American cataract. His crutch and cane he left behind, with a note saying: "Tell my friends that I have gone to glory." It was signed "J."

EMPEROR OF KOREA TO ABANDON HIS THRONE

Gives Way Under Pressure Exerted by Japanese Government

ABDICATION CEREMONY TODAY

Populace of Seoul Showing Much Excitement—Attack on Newspaper Office

Tokio, July 18.—A despatch from Seoul says that the emperor convened the elder statesmen at one o'clock this morning. The cabinet ministers waited in an adjacent rom while the emperor conferred with the elder statesmen. After a two-hour conference his majesty finally yielded and made up his mind to abdicate. It was decided to hold the abdication ceremony at ten o'clock this morning.

Much unrest prevails about the palace, and at another place a crowd of 7,000 is assembled. A portion of this crowd assaulted the office of the Daily Kokumin, but the mob was dispersed before heavy damage was inflicted.

The audience of Marquis Ito with the emperor of Korea yesterday lasted one hour. It is reported that the emperor appealed imploringly to the former to help to save Korea from her present complication in a manner satisfactory to the Japanese and without doing anything derogatory to the Korean court. Marquis Ito, it is said, carefully avoided making any definite reply, and retired without committing himself.

Seoul, via Tokio, July 18.—Placards were posted to-day in one of the thoroughfares calling for the death of all Japanese officials in Seoul. The ministers are strongly guarded, and every precaution has been taken to prevent riots and attacks upon officials. The emperor is reported to be too worried to take sleep, but this report is considered to be one of the usual manoeuvres to enlist the sympathy of the public.

Morocco Police

Tangier, Morocco, July 18. — The Sultan has accepted in their entirety the regulations to govern the international police force in Morocco decided upon at the Algeciras conference.

Valuation Certificates.

Washington, July 18.—The state department has notified the governments of Great Britain and France that, having satisfied itself of the sufficiency of the British and French chambers of commerce in the matter, it has authorized the treasury department to accord to their certificates the same weight that is given to the German certificates in relation to the valuation of exports to the United States.

VANCOUVER WOMAN DROWNED IN CAPILANO

Lost Life Through Simple Accident—Delegate to Council of Women Dies

Vancouver, July 18.—Mrs. Lizzie Hebber, wife of Archibald Hebber, of Monmouth, Illinois, was drowned in Capilano river, just below the canyon. She had been keeping house for Mr. Land, on Howe street and had gone with him and his little boy to camp in the Capilano valley. She went out early, accompanied by the boy, and seems to have fallen off a smooth stone into the stream. Mr. Land hurried to the spot, but Mrs. Hebber was drowned before he could reach her. Her husband had been notified.

The meeting of the National Council of Women was saddened by the death of Mrs. Orr, one of the delegates from Toronto, which occurred this morning. A memorial service is being held for her this evening.

Hon. Thomas Bent, premier of Victoria, Australia, is in the city, and will leave tomorrow on the Moana.

The libel suit of Emerson vs. the B. C. Logger's association was decided in favor of the defendants, with costs against Emerson.

PROSTRATIONS WHOLESALE.

Heat Overcame 2,500 People In Philadelphia Yesterday.

Philadelphia, July 18.—The parade of the Benevolent Order of Elks today was marked by the prostration from heat of many persons, estimated by the police and hospital authorities at 2,500. Never has there been such a wholesale overcoming of people in this city. For six hours the police ambulances, surgeons and Red Cross nurses were kept on the run looking after persons who collapsed from the heat. James Rowley, aged 44 years, of this city, died in a hospital, after being stricken on the street. He was the only fatality.

Winnipeg Thieves.

Winnipeg, July 18.—Only a few days ago seven young boys were sent to the reformatory for three years, having been convicted of stealing brass from railway shops and factories. To-day the man who bought some of the stolen brass, knowing it to have been stolen, appeared in the police court, and left it under sentence to pay a fine of $100 and serve one year in jail. The man was Edward Saunders, a Jarvis avenue merchant.

BREAKS ATLANTIC RECORD

Empress of Britain Cuts Down Time Between Mail Ports

Montreal, July 18.—The C. P. R. steamship Empress of Britain landed her mails at Rimouski at noon today, thereby completing the fastest mail passage not only on the Canadian route, but between Europe and America mail ports. This steamer left Liverpool at 5 p. m. on the 12th of July, which is equal to a departure from Moville, the northern Irish mail port, at 2 p. m. Saturday 13th, and landing her mails at Rimouski at noon on the 18th makes her mail time 5 days 3 hours, after making the necessary allowance for difference in time. The best time ever made on the New York route was 5 days 8 hours by the Lucania from Queenstown to New York.

The Empress of Britain will land about 1,500 passengers at Quebec tomorrow morning.

PEASANTS SHOT DOWN

Were Determined to Cut Grass on Russian Estate

Riazan, Russia, July 18.—Peasant disorders on the Kholchevnikoff estate resulted in a sanguinary conflict with the police. A number of policemen were despatched to the estate on receipt of news that the peasants had come to cut down the grass on the meadows. Upon their refusal to desist the police fired a volley, which killed or wounded a total of 11 of the countrymen.

GREAT NORTHERN MEN VISIT SIMILIKAMEEN

Their Tour Thought to Indicate Early Pushing Through of Railway

Hedley, B. C., July 18.—Louis W. Hill, president, and N. P. Hogeland, chief engineer of the Great Northern railway, visited Hedley and the Similkameen yesterday, coming into Keremeos on a special train and travelling to Hedley by automobile. In the afternoon, a trip was made to Princeton, returning to Hedley at night. To-day after going through the cyanide and stamp mills a trip was made over the scenic railway of the Daly Reduction Company to the Nickle Plate and other mines of the Yale Mining Company, which was a revelation to Mr. Hill, as this is one of the few gold properties that is worked by means of a "glory hole." Mr. Hill expressed himself as highly satisfied with the conditions and prospects generally in the Similkameen. This visit is considered as highly indicative of early construction of the section of railroad from Keremeos through Hedley to Princeton, as it is less than a week since the rails were laid to Keremeos.

Laborer Killed.

West Selkirk, Man., July 18.—An Icelandic laborer was accidentally killed in the sand pit of the Winnipeg street railway by falling under the cars.

Crooked Cashier's Sentence.

Manila, July 18.—P. O. Mulford, former cashier of the defunct American bank at Manila, was today sentenced to imprisonment for eight years and ten months on conviction of having falsified notes purporting to be part of the assets of the bank.

Manchurian Railway Loan.

London, July 18.—The South Manchurian railway loan of £4,000,000 is to be issued by three concerns, the Paris bank of London, Ltd., the Hongkong and Shanghai Banking Corporation and the Yokohama Specie bank. The loan is guaranteed by the Japanese government. The issue price is 97 and the interest 5 per cent. The bonds are repayable in 15 years, but they may be redeemed at par at any time after ten years.

Given Another Chance

Toronto, July 18.—The police gave Robt. Pickens, a pretty bad character in court today, saying his place on Louisa Street was a resort for thieves and other bad men, and a dive of the worst description. Pickens in reply said the police hounded him so that he could have no other associates. He admitted having been fined for selling liquor without a license some weeks ago. The magistrate decided to give Pickens another chance, and suspended sentence.

TELEGRAPHERS REFUSE.

New York, July 18.—E. J. Nally, vice-president and general manager of the Postal Telegraph Company, announced today that he has authorized Superintendent Storer, of the postal San Francisco office, to re-employ all the telegraphers who were on strike from that office, providing they make individual applications and are not objectionable to the superintendent. The men would be required to promise, Mr. Nally said, to give faithful service and discontinue all agitation and interference with the company's business.

He notified Mr. Storer that the salaries and conditions as before the strike will prevail. Mr. Nally said he took this action at the request of Labor Commissioner Neill.

Oakland, Cal., July 18.—The striking telegraphers at a regular meeting today refused by a standing vote to accept the concessions as framed by the national executive committee. The Western Union & Postal Telegraph companies' concessions were declined. They offered 25 per cent. increase of pay after the telegraphers were at work, and would take back all but three of the strikers. The Postal would reinstate 80 per cent. of the strikers.

President Small this afternoon telegraphed the result of the union's action to headquarters at Ch

IMMIGRANTS ARRIVING IN INCREASED NUMBERS

Total for Present Year to Date Supposed to Be Over 200,000

MANY STILL DUE FROM EUROPE

Parliament Is Expected to Meet on November 14—Grand Trunk Conciliation Board

Ottawa, July 18.—The total immigration into Canada for the month of May was 45,677, as compared with 37,191 for May of last year, an increase of 8,486, or 23 per cent. The immigration through ocean ports was 38,755 and from the United States 6,922. The total immigration into Canada from the first of July, 1906, to the 31st of May, 1907, was 214,395, and for the same period of the fiscal year 1905-06 it was 161,744, an increase of 52,651. The immigration into Canada for the first five months of this calendar year was 131,776, as compared with 106,133 for the same months of 1906, an increase of 25,643. The total for this year to date is supposed to be over 200,000. For the next month or so almost all the available space in transatlantic steamers sailing for Canada, is already taken up, and indications point to the realization of the prophecy made last spring that this year's immigration would total in the neighborhood of 300,000.

It is now said that parliament will meet on November 14.

The minister of labor has named Prof. Shortt, of Queen's university, as chairman of the board of conciliation, and investigation, appointed under the industrial disputes act to inquire into the matters at issue between the G. T. R. and its engineers. Prof. Shortt was chairman of the board which adjusted the differences between the G. T. R. and its machinists. It is expected that the board will begin the hearing of evidence on Monday next.

IRRIGATION CONVENTION

Close of Calgary Meeting—Vernon to Have Next Gathering

Calgary, July 18.—The first Canadian irrigation convention was brought to a close tonight. The next meeting will be held at Vernon, B. C. There was a close contest between Vernon and Kamloops, the former winning by a narrow margin.

Officers elected for the ensuing year are as follows: Hon. president, Lieut.-Governor James Dunsmuir of British Columbia; president, Hon. F. J. Fulton, provincial secretary and minister of education, British Columbia; first vice-president, J. S. Dennis, C. E., Calgary; second vice-president, W. C. Ricardo, British Columbia; secretary-treasurer, W. K. McCaw, Calgary. Organization committee, J. T. Hall, Medicine Hat; W. Pearce, Calgary; A. Stirling, British Columbia; C. W. Patterson, Calgary; W. Humphrey and J. Wooford, Southern Alberta.

Guard Against Lynching.

Hahnville, La., July 18.—Two companies of militia were ordered here tonight to protect from threatened lynching the Italians convicted, "without capital punishment," of complicity in the murder of little Walter Iamana of New Orleans, who was kidnapped and strangled about a month ago.

Against Canadian Hay.

Washington, July 18.—On account of excessive freight rates on hay and straw the American market in the east is being sacrificed to Canadian producers. This, in substance, is the charge contained in a petition filed with the Inter-state Commerce commission to-day by the National Hay association against the Michigan Central railroad and several other railways in the northern and eastern districts of the United States. The commission is asked to readjust the classificatin of hay and straw and fix such reasonable rates on shipments of these products as it may deem proper after hearing the facts of the case.

NEWS SUMMARY

Page 1—Heavy immigration. Peace conference. Korean emperor abdicates.
Page 2.—Fierce fight in Alaska over railway crossing. General news.
Page 3.—Many inquiries regarding trade with Canada. General news.
Page 4.—Editorial.
Page 5.—News of the mainland. Hotel arrivals.
Page 6.—Mayor Morley gives figures regarding new distribution system for waterworks. General local news.
Page 7.—Game is increasing in province. Police on lookout for elopers. Tombola prizes for merchant's picnic. General local news.
Page 8.—Legal news. Proceedings of the Dominion Educational association.
Page 9.—Sport.
Page 10.—Marine news.
Page 11.—Appointments in official gazette. New pits for bears at Beacon Hill park. Ralph Smith, M.P., on current topics. Letters to the editor. Markets. Financial news and stock quotations.
Page 12.—Real estate advertisements.
Page 13.—Real estate advertisements.
Page 14.—Classified want ads and real estate advertisements.
Page 15.—Experts report on municipal ownership.
Page 16.—Exhibition prize list being mailed.

A New Line of Gas Ranges and Heaters

Has just been received. Prices from $3.00 to $40.00.
You should install one in your house before the heat of August.
The Company lays the pipes free.
Call at the Company's office, and see the stoves in operation.

VICTORIA GAS COMPANY, LIMITED
CORNER FORT AND LANGLEY STREETS.

W. O. WALLACE Phone 312

SARDINES

CORNER YATES and DOUGLAS

Crosse & Blackwell's, 2 tins for.....25c
French Sardines, 3 tins for.....25c
Finnan Haddies, 2 tins for.....25c

W. O. Wallace, The Family Cash Grocer

OUR WINDOWS SPEAK FOR THEMSELVES IN **FRUITS**

A GOOD CATCH

Disciples of Isaac Walton know full well that it does not always depend upon good tackle for a good catch. Better before you start out fishing come here for a "wader" that will gladden your heart.

Fishing Waders
Per Pair, $8.00

made by the famous Chas. Macintosh Co., of London, England, perfectly water-proof and snag-proof—waders that can't be beat at any price.

WILSONS
83 GOVT ST VICTORIA, B.C.

Don't Forget Our Offer!

$1.50 Worth of White Swan Soap For $1.00

Ask Your Grocer About It

FIERCE STRUGGLE FOR RIGHT-OF-WAY

Guggenheim and Bruner Interests Fought Pitched Battle Recently

FORMER WERE THE WINNERS

Ousted Their Opponents and Got Line Across—One Killed and Twenty Injured

Katalla, Alaska, has just been the scene of a fierce warfare between rival railway interests over a right-of-way, in which at least one man was killed and twenty men more or less seriously injured. The two companies interested are Katalla company owned by the Guggenheim interests, and a company headed by Dr. Bruner. Both companies are engaged in building a railway line in Southeastern Alaska. The Bruner people had a portion of their road built in territory through which the Guggenheim company also proposed to traverse. The latter company desired to cross the formers line and from that fact arose the trouble between the two, resulting in a pitched battle in which the Guggenheim won out after some desperate fighting.

In carrying on the war block houses were erected by both sides and their positions otherwise placed in a state of military defence. Loaded rifles were in evidence, but the real fighting was done with ax handles, which were used as shillalahs are at a Donnybrook fair.

An eye-witness of the affray has supplied the following narrative of the fighting of the rival railway camps to the Colonist. He said: "The struggle began on June 29, when, at 8 a. m., the dam built in the Katalla river by Dr. Bruner's company was blown up by the Katalla, or Guggenheims outfit. This was done, the railway men stated to lower the lake so that the sawmill could get logs for ties; but the real object was to ascertain if dynamite was secreted at the bottom.

"On July 1 a ton of dynamite was found secreted amongst a pile of logs on a hill to the right of the camp, which the workmen had facetiously named "San Juan Hill." The men of the Bruner camp say this dynamite was buried as engineers would lay a mine with small logs and rocks at the top of a mound which would be hurled uphill at any one who tried to capture the right-of-way. In the rear of the hill in which the dynamite was secreted were sixty men of the Katalla outfit all armed with rifles to protect the right of way held by them against capture.

"A large outfit of logs was moored near the foot of the hill by the Bruner company's outfit, and connected with this raft, which the workmen named "The Naval Squadron" was a donkey engine located back in the woods. The Bruner men were camped on the hill and were attacked by sixty men employed by the Guggenheims, who took along with them four horses and a rider to assist in removing the obstacles from their way. The Guggenheim men were armed as were also their opponents.

Some of the Guggenheim men got on the raft and started to pry it loose from the shore. At a given signal the raft with those on it was pulled up the hill about half way, when Tony Morris, a boss of the Guggenheim company, cut the cable with an axe, and the raft slid back into the lake carrying with it the Guggenheim men and their horses. The raft was soon demolished. During the fight over the raft those on the hill and those on the raft engaged in a fierce hand-to-hand struggle, the Katalla outfit is alleged to have struck at one Scotty, of the Bruner outfit with an axe, barely missing his head. Someone threw a board between the men, and Scotty came out of the melee with a badly cut hand.

Next day a charge was made upon Bruners right-of-way led by Mike (Black) Sullivan. The struggle was a hard one. Sullivan was knocked down a dozen times before being put out of action, and he is now in hospital with a dozen stitches in scalp wounds. Six of the Bruner outfit and fourteen of the Katalla outfit were injured during the fight of that morning. The Guggenheim crew eventually fought their way across the Bruner right-of-way and started to remove the bunkhouse which had been built with a view of blocking the Guggenheim road. The piledriver was captured, and efforts were being made to remove the blockhouse from the right-of-way when night stopped the fight.

"On July 3 a cable from a donkey engine was attached to the Bruner bunkhouse and it was hauled from the right-of-way. While the fight was on Tony Morris, boss of the Sullivan camp of the Guggenheim company was shot twice and instantly killed. It was said he was killed by one of his own workmen because of an old grudge.

"The Bruner men after being forced from the right-of-way mounted a log on a flat car seemingly in imitation of a cannon, placing a powder can filled with burning rags over the end of it, with the object of bluffing their opponents into the belief that they possessed a piece of artillery.

"The bluff, however, failed to work, and the Guggenheim people hold the crossing. The weapon of offense and defense were axe handles, and in order that there might be no mistake during the fight in whom they attacked the men employed by the Guggenheims dipped the top of their handles in black oil, while those of the Bruner outfit were plain. Apparently the trouble is now settled for all times, although the Guggenheims are taking no chances on the Bruner people tearing up their crossing and are watching their opponents with a jealous eye. Further trouble is therefore possible, but not probable."

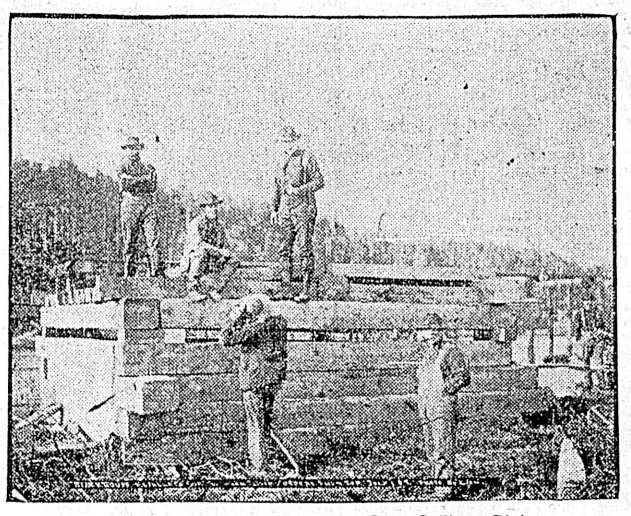

The Katalla Company's Blockhouse—Supt. Sullivan Giving Orders from the Top

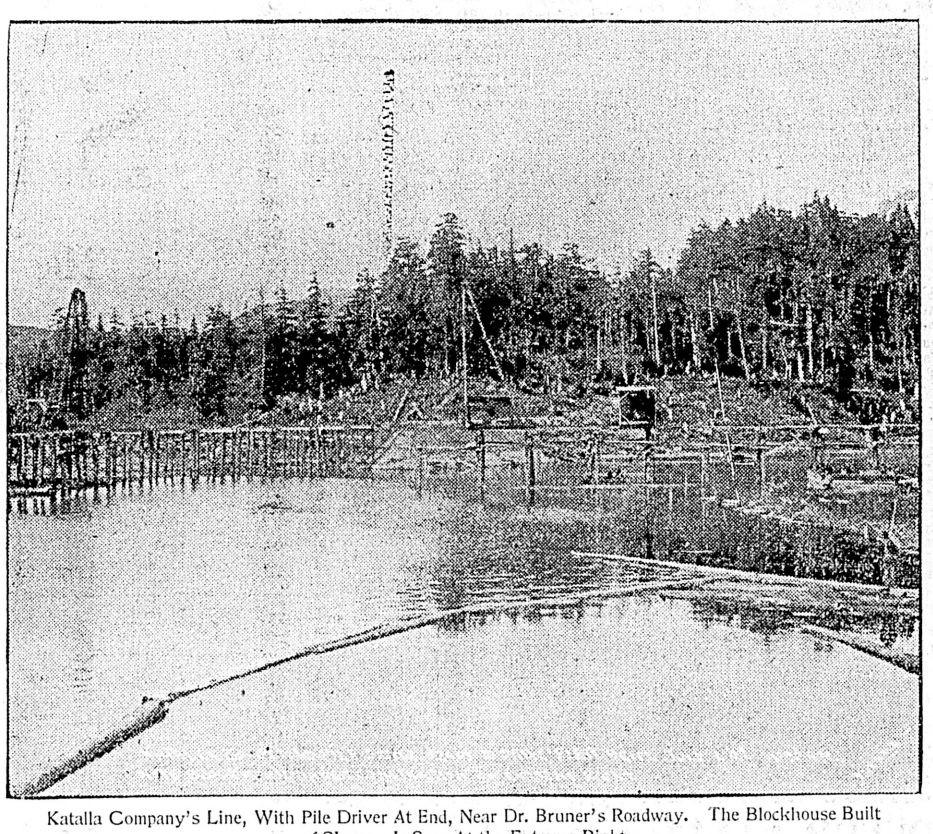

Katalla Company's Line, With Pile Driver At End, Near Dr. Bruner's Roadway. The Blockhouse Built of Sleepers Is Seen At the Extreme Right

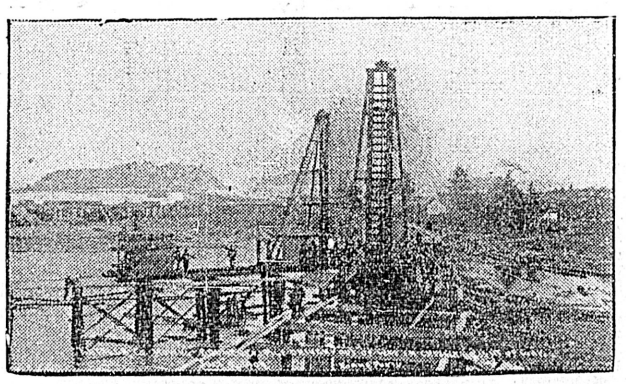

Katalla Company's Men Moving Captured Pile Driver of the Bruner Company from the Right of Way

WEDDING ANNOUNCEMENTS

Cornwall—Rye

One of the prettiest country weddings of the season took place yesterday afternoon at St. Luke's church, Cedar Hill, between Miss Margaret Rye, younger daughter of Lewes Rye, of "Taihoa," Cadboro bay road, and Ira Edmund Cornwall, only son of Mr. and Mrs. Ira Cornwall, late of St. John, New Brunswick. The officiating clergyman was the Rev. Robert Connell.

The bride who was given away by her father wore an ivory colored silk gown trimmed with embroidered chiffon and silk valenciennes lace and carried a shower bouquet of white roses. The handsome veil of Brussels net and wreath of orange blossoms were sent from England by the bride's cousin.

The ornaments worn by the bride were a gold cross a gift of the groom and an antique pearl brooch, the gift of her mother.

The bride was attended by two bridesmaids, Miss Muriel Rye, her sister, and Miss Florence Knox. They wore pinafore gowns of pale green with yokes and sleeves of cream lace and white hats trimmed with marguerites in compliment to the brides name.

The bridegroom was supported by Robert Jameson. After the ceremony Mrs. Rye entertained the guests at the family residence, Taihoa. Among the many presents was a handsome check from the bridegroom's mother.

Beere—Howell

The marriage of Mr. Albert Arthur Beere to Miss Ada M. H. Howell, daughter of Mr. and Mrs. R. G. Howell, Richmond avenue, took place on Wednesday afternoon at 2 o'clock in Knox church, the pastor officiating. The young couple left the same afternoon for Cowichan lake where they will spend the honeymoon. They were in receipt of a large number of very handsome presents.

WASHING FLANNELS.

New Flannels.

New flannels generally contain an amount of sulphur and until this has been got rid of, the flannels cannot be properly cleansed.

Such flannels should be steeped in warm soap lather, to which ammonia has been added, for about twenty minutes and kept covered during the time. Then they can be washed as other flannels.

Body Flannels.

Body flannels, or flannels that have been worn next to the skin, contain a great deal of greasy matter that has exuded from the body.

Such flannels should be steeped for half an hour in soap lather to completely cover the garments and it should not be allowed to get cold while the flannels are steeping.

The tubs in which the steeping is done should be closely covered, to prevent the ammonia from evaporating. At the end of the half hour, the flannels should be washed in the lather in which they were steeped, then in a second fresh lather and then finished as other flannels.

Shawls.

Shawls are washed in the same way as other woollen articles. Care must be taken, both in the washing and drying, not to pull them out of shape.

If these have to be wrung by hand they should be laid inside a clean towel and gently wrung.

When drying a shawl that is liable to stretch out of shape, it should be laid on a sheet on the floor or table and pinned into its natural shape.

Stockings.

Stockings should be washed in the same way as other flannels, first on the right and then on the wrong side. A little soap should be rubbed on each side of the sole and then one part of the sole gently rubbed against another. Care must be taken in handling stockings to keep them in a good shape, with the seam running straight down the back. When wrung by hand, the stocking should be all gathered up from the top to the toe and then wrung by the width.

Black stockings soon lose their color unless they are washed and dried quickly. They should, on this account, also, never be hung in the sun. They should be pegged by the toe when hung out. When stockings are quite dry, they should be ironed and left turned on the wrong side, ready for mending.

The best way to restore linen which has become a bad color back to its original whiteness is to let it soak for about twenty minutes in water to which a quarter of a pound of oxalic acid has been added to, say, every five gallons of water. Then wash in the ordinary way with plenty of good lather, and give a good boil. Wash again after removing from the boiler, rince twice in hot water, wring through in cold and then put in the blue bath. Dry the linen in the open air and when quite dry sprinkle well with cold water and then again dry the linen.

D. A. McCaskill, the well known Montreal merchant, is dead at Luzanne, Switzerland.

Ladies
When You Commence Preserving

Remember that we have a Complete Stock of

Preserving Kettles Kitchen Scales
Spring Balances
Mixing Spoons Fruit Jar Rings
Etc., Etc.

English Brown and White Enamel Preserving Kettles and Stove Pots
1-gal., **65c** 2-gal., **75c** 2½-gal., **85c** 3-gal., **$1**

Blue and White Enamel Kettles
1-gal., **85c** 1½-gal., **$1** 2-gal., **$1.25**

OGILVIE HARDWARE, LTD.
HOUSE FURNISHINGS
Phone 1120 Cor. Yates and Broad Streets

The British Ensign Is Our Advertisement;

Call and See Us at 104 Government St
Timber, Mineral and Real Estate

Three Good Buys for Safe Investment

5 Room house, chicken house, etc., electric light and sewer, on Pandora street, only $500 cash. Balance on easy terms.

7 Room modern house on King's Road. Only requires $500 cash. Balance on easy terms.

8 Room house, only 2 years old, cement foundation, 2 lots all fenced, size 120 x 120, 3 minutes walk from car line. City water and electric light. Price $3,500. Terms, $1,500 cash. Balance 6 per cent. interest.

C. A. GASS
104 Government St.
Reference: The Northern Bank. 'Phone 1468. P. O. Box 360.

CHUNGRANES & WOOLLETT, LTD.

Australian Rabbits
Direct Per S. S. Moana
Fine Bananas,.....25c per doz.
Fresh Fish
CONSTANTLY ON HAND
Fruit, Vegetables and Poultry In Season
Day Phone 242. Night Phone 976. 8 BROUGHTON STREET Free Delivery

Brought Wireless Site

The deal for the purchase of the site selected some time ago for the local wireless telegraph station on Shotbolt's Hill was completed yesterday when lot 14, comprising an acre of land on the hill was bought for about $2,000 by the Dominion government through Cecil Doutre, commissioner of wireless telegraphs. The erection of building and equipment for the station will be commenced as soon as the necessary workmen can be secured.

Appraiser Appointed

W. P. Winsby for eleven years tax collector of the city of Victoria, has been appointed to succeed W. Marchant as appraiser at the Victoria customs house. Mr. Winsby has been for years in the government service, and has also been engaged in business both here and in Yorkshire, from where he came to Victoria. He was for many years postmaster at Leyburn, Yorkshire. He has been identified with militia work prominently for many years, and has a reputation as a marksman. He is quartermaster of the Fifth Regiment C. A.

To Visit Nicola

Fleet Robertson, provincial mineralogist, left last night for Ashcroft, and will proceed thence to the Nicola valley. He will visit the coal fields and other mining districts of the Nicola district.

Photographer Here

J. G. S. Bennet, official photographer of the C. P. R., is in the city on a professional trip and has taken pictures of the new Empress hotel and also of the new steamer the Princess Royal for advertising purposes.

Victoria West Meeting

Another meeting of the ratepayers of Victoria West is called for Monday evening next, when the location of the proposed new school will again be discussed.

Funeral Yesterday

The funeral of the late James L. Russell, the infant son of Andrew Russell, of Vancouver, took place yesterday afternoon from the residence of James Donaldson, 59 St. Lawrence street.

Henry Baker, a civic employee of Montreal, was drowned in a sewer.

SOUTH SAANICH TAX RATE IS FIVE MILLS

This Was Decided at a Special Meeting Held Last Night

A special meeting of the South Saanich council was held last evening when the rate for the current year was decided upon. The rate struck was five mills on the dollar; four mills for general purposes and one mill for school purposes. The total assessment for the municipality is approximately $4,000,000.

The appointment of a clerk for the municipality was also made, A. R. Carmichael being given the position.

The meeting which was held in the municipal hall at Saanich was attended by the full council. The members spent nearly three hours in consideration of the assessment.

Rather Too Late

"If folks could have their funerals when they are alive and well and struggling along, what a help it would be!" sighed Aunt Jerusha, folding her Paisley shawl with great care.

"Now, there is poor Mis' Brown" she added, as she pinned her Sunday bonnet into the green veil. 'How encouraged she'd have been if she could have heard what the minister said today! I wouldn't wonder one mite if she'd have got well.

"And Deacon Brown a-wiping his eyes and all of them taking on so! Poor soul, he never dreamed they set so much by her!

"Mis' Brown goto discouraged. Yet, see, Deacon Brown, he'd got a way of blaming everything onto her. I don't suppose the Deacon meant it—'twas just his way—but it's awful wearing. When the things wore out, or broke, he acted just as if Mis' Brown did it herself on purpose. And they all caught it, like the measles or the whooping cough.

"And the minister a-telling how the Deacon brought his young wife here when 'twant nothing but wilderness, and how patiently she bore the hardship, and what a good wife she'd been! Now the minister wouldn't have known anything about that if the Deacon hadn't told him. Dear, dear! if he'd only told Mis' Brown herself what he thought, I do believe he might have saved the funeral.

"What did you say, Levi? "Most time for supper? Well, so it is. I must have got to meditating. I've been a-thinking, Levi, you needn't tell the minister anything about me. If the pancakes and pumpkin pies are good, you just say so, as we go along. It ain't best to keep everything laid up for funerals.—Zion's Herald.

Eastern Canada freight rates have been reduced by the railway commission.

Ladies' $50.00 Watch

Our $50.00 Watch for Ladies contains a superior grade "Whitney Special" movement, fully adjusted. It is of 18k. fine gold, either open face or hunting case. The most popular finish is plain or engine-turned, with shield.

Visitors are always welcome, whether or not purchases are intended.

THE J. M. WHITNEY CO.

Diamond Merchants, Jewelers and Silversmiths

39 Government Street - - Victoria, B.C.

X The Dominion X

Real Estate Exchange, Ltd.

FINANCIAL and REALTY BROKERS

SPECIALS TODAY

9 acres of splendid, clear, high land on Oak Bay avenue car line $18,000
Poorer land in vicinity selling at $800 per lot. This is at the rate of $4800 per acre.
$6,000 cash will handle, balance one and two years.

THE ABOVE OFFER ONLY FOR ONE DAY.

Second payment assured by sales easily.

We have Houses, Lots and Acreage in every district, cheap and on easy terms.

We have farms on Island and Mainland.

Timber

Forty sections, licenses, will guarantee 30,000 feet, will run 35,000. Easily logged, good holding ground. Per acre $3

Hotel for Sale

A well known and popular house, beautiful situation and views. Twenty-five bedrooms. House and many commodious buildings in excellent condition and practically new. Sanitary arrangements modern. Rooms, offices and bar large, bright and sumptuously furnished. Profits past four years have exceeded 10 per cent on prices asked. Trade growing and can be increased. Terms easy.

For full particulars apply to the
Sole Agents
X THE DOMINION REAL ESTATE EXCHANGE, Ltd. X
22 TROUNCE AVENUE Telephone 266

Tourist Resorts

Goldstream Hotel

Most Beautifully located and most acceptable Tourist Resort on Vancouver Island.

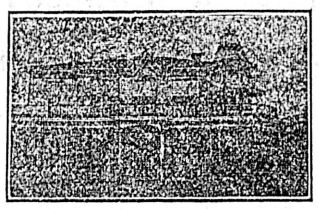

Most Beautifully located and most acceptable Tourist Resort on Vancouver Island.

Renovated and refitted throughout. Tally-ho parties, picnics—private or public—arranged for by phone. The grounds are also being fitted up for all kinds of games in the most complete manner. Cuisine first-class and at the most reasonable rates. Special rates may be arranged for weekly or monthly lodgers.

SHORE & IRVING, Props. (Late of Brandon, Man.)

MAYNE ISLAND HOTEL

GOOD FISHING AND BOATING

Beautifully Situated on Salt Water at Plumper's Pass

Take V. & S. Railway and Steamer Iroquois, Monday, Wednesday and Saturday or R. P. Rithet, Tuesdays and Fridays. Fare $1.00. Rates $1.25 and up per day.

THE COWICHAN BAY HOTEL

COWICHAN BAY, B.C.

Good Fishing and Boating First-Class Accommodation Boats for Hire

WISE & FRUMENTO - - Proprietors

The British Columbia Trust Corporat'n

VICTORIA BOARD.

F. S. BARNARD, D. R. KER, THOMAS ELLIS, RICHARD HALL.

The Corporation takes charge of Estates, and acts as Administrator, Executor, Guardian and Trustee.

Money invested for client on mortgage, interest, and principal guaranteed.

Interest allowed on deposits of $1.00 and upwards from FOUR TO FIVE PER CENT.

RICHARD HALL, Manager, 100 GOVERNMENT STREET.

Japanese Fancy Goods

BEST STORE TO GET AN ORIENTAL SOUVENIR

THE MIKADO BAZAAR

138 Government St. - - Hotel Victoria Block

JAPANESE FANCY GOODS

Just Arrived—A large consignment of Heavy and Light Silk for ladies' summer dress, and cotton crepe all shades, sold by the yard; Automobile Veiling. and Blouse Patterns all styles; also a great variety of Brassware.

J. M. Nagano & Co., 61 Douglas Street. BALMORAL BLOCK. 'Phone 1625. Victoria, B. C.

ENQUIRIES REGARDING TRADE WITH CANADA

A Number of Subjects Mentioned of Interest to B. C. Merchants

The superintendent of commercial agencies, department of trade and commerce, Ottawa, has received the following enquiries relating to Canadian trade:

(Readers using these trade enquiries when communicating with firms abroad who are advertising for agents in Canada, should not fail to forward references, particularly if they are bankers' references.)

Please quote the reference number when requesting addresses.

676. Knock-down furniture, light wagons, agricultural machinery.—A South African firm desires to obtain catalogues, prices, etc., from Canadian manufacturers of knock-down furniture, such as bedroom suites, etc.; also of light wagons, pony traps, and agricultural machinery.

677. Applies, cheese, lard and cured meats.—A large wholesale grocery merchant of Aberdeen, Scotland, desires to be put into communication with Canadian exporters of apples, cheese, lard and cured meats.

678.—Well-boring plants, engines, etc.—A large manufacturer of all kinds of well-boring plants, artesian well-boring plants, pumps, engines, windmills, etc., desires to get in touch with Canadian buyers.

670.—Apples.—An old-established Yorkshire fruit firm desires to make arrangements with shippers of all grades of Canadian apples for the coming season. Cash against bill of lading or commission basis. Capacity, 1,000 barrels per week.

680.—Shoddy, mungo, marino and extracts.—A Batley manufacturing firm wishes to get into communication with Canadian buyers of shoddy, mungo, marines and extracts.

681. Garden seats, school desks, etc. —A large English firm of timber importers invites catalogues and prices from Canadian manufacturers of garden seats, school desks, and similar marketable commodities in the timber line. They must be made of oak or other suitable timber and cut to English patterns, with or without the necessary ironwork. Prices, c.i.f. any port in the North of England.

682. Reeds and healds.—An old-established Leeds manufacturer making a specialty of reeds and healds for all textile industries, wishes to supply Canadian mills with these goods.

683.—Mechanical appliances.—An established firm of agents and importers in Bradford solicits correspondence from Canadian manufacturers of any mechanical appliances for steam or water power or any other engineering specialty or marketable commodity for sale in Great Britain. Highest references given.

684.—Engineers' tools and appliances. —A North of England firm making hand-taps, stocks and dies, pipe wrenches, pipe cutters, pinchers, saw frames, blades, vices, drills, and all classes of engineers' tools and appliances, desires to appoint a live agent in Canada for the sale of these goods.

685. Patent copper jointing hinge.—A Yorkshire firm, making a specialty of a patent copper joining ring for steam joints, cylinder ends, steam chests, joints and pipes of all descriptions, enquires for Canadian engineers and other firms interested.

686. Evaported apples.—A prominent Hull produce firm is open to hear from Canadian exporters of evaporated apples, packed whole, in 50-pound boxes.

687. Salmon—An old established firm of fish merchants in Leeds are desirous of making arrangements with Canadian exporters of either frozen or fresh salmon.

688. Fresh and canned fruits—An exporting house in the city of Manzanillo wishes to make connection in Canada with dealers for the sale of fresh and canned fruits, pineapples, mangoes, mameyes, oranges and lemons.

689. Animal, deer and alligator skins—An exporting house in the city of Manzanillo wishes to make connection in Canada with dealers for the sale of animal skins, fresh and dried, and deer and alligator skins.

690. Potatoes—An importing house in the city of Manzanillo, Mexico, wishes to make connection in Canada for the purchase of Irish potatoes.

691. Canned fish and meats—An importing house in the city of Manzanillo, Mexico, wishes to make connections in Canada for the purchase of canned fish and meats.

692. Lumber, rough and dressed—An importing house in the city of Manzanillo, Mexico, wishes to make connections in Canada for the purchase of rough and dressed lumber.

693. Lumber—An importing house in the city of Colimo, Mexico, wishes to make connection with dealers on the Pacific coast of Canada for the purchase of lumber.

694. Coal—An importing house in the city of Colima, Mexico, wishes to make connection with dealers in the western portion of Canada for the purchase of coal.

695. Hides and skins—An exporting house in the city of Altamira, Mexico, wishes to make connection in Canada with dealers interested in the purchase of hides of animals and skins of deer, lion, tiger, tiger-cat, badger, coyote-wolf and ounce.

695. Chewing gum—An exporting house in the city of Altamira, Mexico, wishes to make connection in Canada with dealers interested in the purchase of chewing gum (chicle).

697. Tobacco—An exporting house in the city of Altamira, Mexico, wishes to make connection in Canada with dealers interested in the purchase of tobacco.

698. Dye-woods—An importing house in the city of Altamira, Mexico, wishes to make connection in Canada with dealers interested in the purchase of dye-woods.

699. Canned meats and fish—An importing house in the city of Altamira, Mexico, wishes to make connection in Canada for the purchase of canned meats and fish.

700. Butter and cheese—An importing house in the city of Altamira, Mexico, wishes to make connection in Canada for the purchase of butter and cheese.

701. Cloths and dry goods—An importing house in the city of Altamira, Mexico, wishes to make connections in Canada for the purchase of cloths and dry goods.

702. Mexican fruits—An exporting house in the city of Mexico wishes to make connections in Canada for the sale of Mexican fruits.

703. Stamped steel enamelled hollow-ware—A firm in the Midlands interested in the export of stamped steel enamelled hollowware makes enquiry with a view to extending its business with Canada in this class of goods.

704. Representative — Enquiry is made by a London firm respecting the appointment of a suitable representative in Canada for the sale of their goods, including furnishing and building iron-mongery, brass foundry, locks, etc.

705. Agent—A Yorkshire firm is desirous of appointing a reliable agent in Canada for the sale of their goods—woods of various classes, tops and nails, etc.

706. Gas, steam and water tubes and fittings—A London firm interested in the manufacture of gas, steam and water tubes and fittings, pumps, etc., is desirous of extending its connections with Canada, and wishes to be placed in touch with users of these goods in Canada.

707. Redwood, basswood and poplar —A North of England firm is desirous of buying sawn squares of redwood, basswood or poplar, in various sizes, 49-in, by 1-inch x 1-inch and upwards, the wood to be dry, tied in bundles and shipped underdeck clear of knots and other imperfections, and to rank as first quality.

708. Representatives — A London house having quarries in Italy is desirous of hearing from parties in Canada who are in a position to represent them in marble and granites of various kinds.

709. Agent—An English firm of printers and publishers desires to be placed in touch with a likely agent or agents in the Canadian book trade, with a view to placing on the market certain of their publications.

710. Agents—A London house who are proprietors of a brand of Indian tea, coffee, cocoa, milk chocolate, etc., is seeking to appoint agents and travelers holding other commissions at various centres in Canada to represent them on salary and commission.

711. Electric furnace—An English engineer who claims to have successfully treated iron sand, copper ores, etc., by a special process is desirous of interesting Canadian metallurgists and others in an electric furnace of his invention.

712. Agents—A Sheffield firm of steel file and spring manufacturers is desirous of appointing suitable agents to represent them in Canada.

712. Pneumatic appliances, etc—A Glasgow firm manufacturing pneumatic appliances, foundry requisites, moulding machines, air compressors, hoists, drills, rivetters, etc., is desirous of interesting Canadian firms in its specialties.

714. Tin-plate, galvanized sheet, etc —A North of England firm interested in the tin-plate, galvanized sheet, zinc sheet, boiler plate, copper and brass tube trade, is desirous of being placed in touch with Canadian agents.

715. Seagrass—A Liverpool firm wishes to be placed in communication with Canadian shippers of seagrass (Zostera Marina) used for upholstery work.

716—Filters—A firm manufacturing filters of various kinds would like to get into touch with some Canadian resident firm in a position to introduce their filters throughout the Dominion.

717. Broom handles, dowels and chair rungs—A London firm would like to hear from Canadian manufacturers who are in a position to fill orders for broom handles, dowels and chair rungs. Details of the goods required: Broom handles, 50 inch - 1-8; chair legs and fronts; chair reeds or dowels, 14-inch or 42-inch x 5-8-inch, 14 inch or 42 inch x 11-16 inch, 13 inch x 5-8 inch, 13 inch x 11-16 inch. They would purchase dowels in quantities of fifty thousand gross at a time, and Canadian manufacturers wishing to take the matter up should send a sample of each line, and quote per gross c. i. f. London.

TREVOR KEENE

AUCTIONEER AND APPRAISER

77 and 79 Douglas Street

Weekly Sales

The Best Place to Sell Your Goods

TREVOR KEENE

AUCTIONEER

Telephone A742

PRELIMINARY NOTICE

Messrs. Williams & Janion

Duly instructed by Mrs. R. E. McGregor, will sell by public auction at her residence,

59 McCLURE STREET

—ON—

Tuesday, July 23rd, at 2 p.m.

the whole of her

VALUABLE HOUSEHOLD FURNITURE AND EFFECTS

Comprising the contents of Drawing Room, with handsome piano by Gerhard Heintzman (new), dining room, study, hall, three bedrooms, kitchen, together with a quantity of household linen, blankets, pillows, chinaware, glassware, cutlery and silverware.

Particulars later.

The Auctioneers Stewart Williams

POINT COMFORT, Mayne Island

Good bathing, boating and fishing. Sea Breezes. No Mosquitoes. Spring Water.

Take Steamer "Rithet" or "Iroquois"

E. MAUDE

Coats, Suits and Waists

CAMPBELL'S

Everything Ready-to-wear

$3—Dress Skirts—$3

WE ask your kind attention to the excellent Dress Skirts we are now offering at a liberal reduction as a feature of our July Sale. Our window display, showing a few of the styles and colors will give a good idea of the quality and value of the Skirts, a large collection of which can be seen in our mantle department. Victorians are well aware that when "Campbell's" advertise a bargain they are sure of getting one.

This Is One of Our Bargains

ANGUS CAMPBELL & CO.

Dent's Gloves a Specialty

The Ladies' Store

Promis Block, Government Street, Victoria

Sole Agents for La Veda Corsets

A New Name and a New Flour

ROYAL STANDARD

The First Vancouver Milled Flour

In the history of the City is now on sale at all the leading grocery stores throughout the Province. "Royal Standard" is a high grade patent bread flour, milled from select Western hard wheat. It is truly a flour of a royal standard, perfect in color, rich in gluten and certain to prove satisfactory.

Every person in the West anxious to help Western industries should use "Royal Standard" Flour for bread making.

No person will ever sacrifice satisfaction for sentiment in buying "Royal Standard" Flour. We guarantee every sack absolutely. Our millers are men of matured experience. Our plant is equipped with the most modern milling machinery known. Only carefully selected wheats are used. How can the results spell anything but "satisfaction" to you.

Your grocer has "Royal Standard" Flour and will be pleased to supply you if you order by the name. Secure a trial sack and the results will convince you that "Royal Standard" is the correct flour for bread making.

MILLED IN VANCOUVER BY

The Vancouver Milling & Grain Co.

Limited

Smythe St. Vancouver, B.C.

NO TAX ON JAPANESE

Consul-General Nosse Receives a Definite Denial of Report.

Ottawa, July 18.—Consul-General Nosse, of Japan, on Thursday received a telegram from Mr. S. Morikawa, Japanese Consul at Vancouver, denying that a head tax of $25 has been imposed on Japanese by British Columbia. When seen in reference to the matter, Mr. Nosse said:

'Mr. Morikawa assures me no such tax has ever been imposed. His explanation to me is that Japanese coming to Canada are examined and must have $25—that is, be worth that much at least—so they could not be termed paupers—but that is a very different thing to imposing a tax. So far as my information goes there has been no such imposition of a head tax. Besides, the British-Japanese treaty would not allow it."

Mr. Nosse also talked interestingly regarding the rumored flocking to Canada of Japanese to assist on the Grand Trunk Pacific construction. He explained that if the Grand Trunk Pacific intended getting laborers from Japan they would naturally have notified him, and they had not done so. So far as he knows—there are practically no more Japanese coming to Canada than there have been all along —though if they desired to do so there is no legal obstruction to prevent them doing so.

"How about the commercial treaty between Japan and Canada?" Mr. Nosse was asked.

"It is working well, and Canada is now exporting more goods to Japan than ever before, especially such lines as flour, condensed milk, agricultural implements, steel nails, and paper. The trade in these is growing fast. The imports have been decreasing lately considerably—particularly in tea and silk—but that, I think, is due to their present high prices and to keen competition from other countries that sell these commodities to Canada."

R. P. Rithet & Co.

VICTORIA, B. C.

Importers and Commission Merchants

Grain Bags, Salt, Tin Plate, Blue Stone

Write for Quotations Telephone 111

THE POPE'S DISPLEASURE

Decree Issued Against Modernist Catholic Movement

Rome, July 18.—The first move of the Vatican against the ultra-liberal Catholic campaign in which among others, a secret international league is said to be involved, has taken the form of a decree promulgated by the Pope last night, specifically condemning sixty-five statements taken from the writings of leading Catholic modernist writers whose names, however, are not given. Among the statements condemned is one approving a total disregard of the prohibitions of the Index Expurgatorius and of other Roman Catholic congregations. The three last articles of the syllabus setting forth the condemnations are as follows:

Article 63—The church shows herself to be incapable of guaranteeing the efficacy of evangelical morality, for she remains tightly bound to a doctrine which cannot be made to agree with modern progress.

Article 64—The progress of science requires a reform in the conception of the Christian doctrine on the subjects of God, the creation and the revelation.

Article 65—Modern Catholicism cannot be made to agree with science if it cannot be transformed into Catholicism that is non-dogmatic, that is to say, Protestantism large and liberal. The greater part of the propositions are such as any other Christian church would have condemned as a menace to Christianity.

The Vatican will follow up the syllabus with vigorous disciplinary measures against all priests refusing to subscribe to its decisions.

"Lord bless yer sir, 'e wouldn't do for it, I know, 'cos his lungs ain't strong enough. He ain't got no more puff than a broken bellows."—Ally Sloper.

The Colonist.

The Colonist Printing & Publishing Company, Limited Liability. 27 Broad Street, Victoria, B. C.

J. S. H. Matson, Managing Director.

The Daily Colonist

Delivered by carrier at 85 cents per month, or 75 cents if paid in advance; mailed postpaid to any part of Canada (except the city), the United Kingdom or the United States, at the following rates:

One year	$5 00
Three months	1 25
Six months	2 50

London Office, 90-93 Fleet Street.

THE COWICHAN FISHERY

Mr. Ralph Smith, M. P., is wise in his day and generation. He probably "did not know it was loaded," but his calling of a meeting at Duncans to consider what the people had to say, after hearing Professor Prince, in regard to the granting of fishing licenses for Cowichan Bay was a very judicious step. There seems to be a difference of opinion among those who pose as authorities on fish life as to the effect of seining in that bay. Now while it is an open question as to who shall decide when doctors disagree, we have always inclined to the idea that it was then time that the wishes of the patient were consulted. In this case the role of patient is filled by the people who live in the district of which Cowichan bay and river are such important features, and they to a man seem to be opposed to the proposed lease to the Capital City Canning Company. They may be mistaken, of course, but if they are, they will have themselves to blame. As Mr. Smith said, in a democratic country the wishes of the people ought to prevail. The wishes of the Cowichan people are that the licenses shall not be granted. We shall see whether or not they will prevail.

Speaking frankly the fear we have is that the views of Mr. Prince may be allowed to override what the people want. The Colonist would be very sorry to say anything which reflects upon his knowledge and his ability as an administrative officer; but he seems to be very strong in his own opinions, which he seems to hold in quite as high esteem as they deserve. He is one of the very few people, who assume to speak with authority on all aspects of fish life, yet it is more than doubtful if any one knows more than the fringe of the subject. He has shown himself to be a very capable and painstaking official, but the field of observation on this coast of Canada is almost wholly unknown to him. The experience of people, who have been familiar with conditions here, is of much more value than any theorizing.

While it so happens that the officials of the two governments disagree upon the advisability of permitting seining in Cowichan Bay, and the Conservative member of the legislature for the district is opposing the licenses, while the Liberal member in the House of Commons is understood to have been in favor of granting them, there is really no politics in the matter, as the Duncans meeting plainly demonstrated. The residents of the locality seem all of one mind. They want things left just as they are, so far as the fishing in the bay is concerned. Probably there are some things which ought to be done in regard to the river, and if so they should be done as soon as possible. There is no doubt as to the value of the Cowichan from the sportsman's point of view, and it would be a course of very doubtful wisdom to interfere with it in that way. The Colonist wishes to see every legitimate business advanced by all reasonable means, but a plan whereby in the opinion of a large number of people directly interested property will be depreciated, and one of the chief advantages of the neighborhood be taken away, is not reasonable. For these reasons we hope that the Department of Marine and Fisheries will listen to the request of the Cowichan people. It would be a graceful act on the part of the Capital City Canning Company to consent to the cancellation of their lease.

KEEP INDEPENDENT

The Colonist has often expressed its hearty approval of the principle of trades-unionism. It looks upon the organization of workingmen for the advancement of their reasonable interests as not only permissible but highly commendable. Holding these views we yet feel able to endorse in a general way the following observations from the Strathcona Plaindealer:

The report from Cobalt that the Western Federation of Miners is making a desperate effort to obtain working control of the mines in that camp is sensational. The character of the Federation as revealed in the Idaho courts recently, if not known before, makes it very evident that Canada does not want any such organization controlling any branch of her industrial resources. Labor unions are all right and necessary to the welfare of the workers, but this Western Federation of Miners as operated in Colorado and Idaho has shown itself to be a terrible menace to civil government and individual liberty. Canada cannot afford to allow such hold-up methods to prevail in any place within her borders as have prevailed over there. It would be better that the mines were shut down for years or that martial law should protect the operation of the mines against acts of violence.

We do not think it necessary to inquire into the truth of the very grave charges that have been laid at the door of the Western Federation of Miners. The matters dealt with in the trial of Haywood are by no means the only outrages of which this organization has been accused. We are willing to grant that it may be more sinned against than sinning. The mine-owners of the United States have no monopoly of virtue and honor. Our point is that there is no need in Canada for such an organization. It may be that there is need of it in the United States. There is only too much reason to believe that in certain states the bench is in the hands of capitalists and legislatures are bought and sold freely. Even if this were not the case, the frequent changes of administration resulting from the system in vogue in most of the western states are undoubtedly destructive of confidence in the impartiality of those charged with seeing that the laws are enforced. Hence it may be necessary in those states that there shall be some strong central organization like the Western Federation to which certain labor unions can look for support at all times. There is no need for us to discuss this. What we want to point out is that there is no need for anything of the kind in Canada. Our legislatures are honest. We do not mean to say that in the securing of franchises various influences, which will not bear very close examination, may not sometimes be employed, but as a rule the men who constitute the membership of the Canadian Parliament and provincial legislatures are honest and can be trusted to hold the balance fairly between the various elements of the community. Our courts are above suspicion. We do not think there is a man who will question this. Sometimes our judges make errors, but being human this is to be expected, but we are sure that we can say with absolute certainty that every man in every part of Canada feels absolutely safe in the hands of our courts. These two facts, the honesty of our legislative bodies and the integrity of our courts, are factors which labor unions ought to take into account, and their organization ought to be framed in view of them. Trades-unionism in Canada should be shaped in accordance with the institutions of the country. In a land where all men are equal before the law and where the fountain of legislation has not been polluted, there is no need of such an imperium in imperio as the Western Federation of Miners. We believe that the very great majority of trades-unionists will agree with this view. What we would like to see is the organization of workingmen along such lines as are necessary under British institutions, which are only a general name for Canadian institutions. Canadian workingmen may sympathize with their less fortunate neighbors, who feel the necessity of keeping themselves in readiness to fight for their rights, but happily such a condition of things does not exist in Canada, and it will never exist as long as workingmen are content to exercise their rights as free men in a constitutional way.

"TAMPERING WITH THE BILL"

The Ottawa Free Press thinks that the "better terms" Bill has been "tampered with." This is a tolerably strong expression, and after reading it, we feel like asking our contemporary how it makes such a view of the case square with the opinion of the Montreal Herald, the Toronto Globe and the Victoria Times, which is that the omission of the words "final and unalterable" really is an exceedingly unimportant matter. But a more interesting observation by our contemporary is its denial of an assertion by the Mail and Empire, which said that the position of the federal government exemplifies "a doctrine of centralization and provincial repression." The Free Press says: "How can that be the case when the bill is based upon the action of a conference between the provinces and the Dominion at which the amendment to the B. N. A. act was agreed upon by eight out of the nine provinces represented? Have we not a democratic system of government in this country? Does not the will of the majority prevail?"

These questions bring up the essential point of the case. Our Ottawa contemporary thinks that they must be answered in such a way that the logical conclusion would be that British Columbia is bound to accept not what justice entitles us to but what the majority of the provinces decree, and not British Columbia only, but every other province. That is to say, suppose that at some time in the future some exigency might arise under which by every principle of right the Dominion ought to extend exceptional consideration to one of the provinces. We may not be able to foresee such a contingency, but the unexpected very frequently happens. In such a case, will it be contended that the Dominion could not do that province justice without first calling together the premiers of all the provinces and securing the favorable vote of the majority of them? The Free Press does not require to be told that provincial premiers are subject to the influence of political conditions in their own provinces. Will it take the position that whether or not justice shall be done to any one province must depend upon the political conditions existing in a majority of the other provinces? We do not think that it will take such a position. We are quite ready to go as far as our contemporary in contending for the democratic nature of our institutions, but by what principle of democracy does it make a majority vote of provincial premiers a decree of the Canadian democracy? Moreover British Columbia never made any bargain with Ontario, Quebec, New Brunswick, Nova Scotia, Prince Edward's Island or Manitoba, much less with Saskatchewan and Alberta. It made no bargain with these provinces individually nor with them or a majority of them in combination. Its bargain was made with the government of Canada, and it is to the government of Canada that it looks for relief from the unexpected insufficiency of that bargain to meet the needs of the province. We have never heard that Nova Scotia or New Brunswick or any other province, when pressing its claims for better terms, was told that under our democratic institutions it was necessary to secure the majority vote of the provincial premiers before relief could be granted. Why should an exception be made in the case of British Columbia? If Sir Wilfrid Laurier had said that "a bargain is a bargain" and British Columbia must put up with what it agreed to take in the first instance, supplemented in proportion to the manner in which the grants to the other provinces are supplemented, the position would have been intelligible, if not equitable, but to concede that British Columbia is entitled to exceptional consideration, and then refuse the province an opportunity to demonstrate before impartial judges, or even before the Dominion cabinet itself what would be just treatment under the facts of the case, is both illogical and unfair.

The mayor promises the Colonist a full and concrete statement of what is proposed in the way of redistribution of the water.

An item printed this morning illustrates the great necessity for caution on the part of motorists.

It is interesting to notice how many of the papers of Canada are coming round to the idea that true Imperialism needs no quack-doctoring, but may be trusted to grow up of its own accord.

Our evening contemporary tells us that the Duncans meeting was unrepresentative, and an attempt to turn the fisheries question into a political matter. This is rather hard on Mr. Ralph Smith, who called the meeting.

"This is a wonderful climate," said a visitor. "Victoria is the only place where it is warm and cool at the same time." This is a peculiarity of the Pacific Northwest. It may be very hot in the sun, but the moment one steps into shade, a distinct lowering of the temperature is manifest.

The public can afford to wait with sublime indifference while the rival wireless companies scrap over their alleged rights. We do not know what kind of a bargain the Dominion government made with the Marconi people, but we sincerely hope that the responsible department is right in claiming that no company has a monopoly of that service in Canada.

The events now transpiring in Korea have a striking resemblance to certain things that occurred in Egypt not so very long ago. Japan is going to see that the national existence of the Korean empire is kept intact, and the safest way to do that will probably be found to be to establish a protectorate so strong that it will be all-powerful. Korean nationality will be so japanned that its original nature will be completely obscured.

It is very unfortunate that politics should be introduced into the question of the Victoria West schoolhouse site. We think it was a mistake for one of the trustees to mention Mr. Templeman's name in an unfriendly way in connection with the subject, but it was a worse mistake for Mr. Templeman's paper to make the remark the subject of a leading editorial and display a great deal of bitterness in so doing. Must party politics and partizan bitterness be dragged into everything pertaining to the welfare of Victoria?

While there is some divergence of opinion among the three gentlemen, appointed by the National Civic Federation of the United States to investigate the operation of public ownership of public utilities in Great Britain, the report is on the whole favorable. One of the experts, Mr. Milor Maltbie, of New York, is out and out in favor of municipal ownership and says that the system in Great Britain has passed the experimental stage. The other experts, Messrs. Walton Clark, of Philadelphia, and Mr. Charles Leigar, of Boston, think public regulation is to be preferred. They think public ownership has its disadvantages. The fact that these experts all have reached the conclusion that the control of public utilities must be vested in the public, for adequate regulation is merely another term for control, shows that the principle of public ownership only needs to be properly worked out to secure its adoption. This is very interesting. It is also interesting to note that it is in Great Britain that the idea of popular government is being most successfully evolved. The old land may seem to be behind the times in some respects, but when it comes to those things which relate to self-government the British people do not have to go abroad for lessons.

SPIRIT OF THE PRESS

Genius In Poverty.

"Ouida" has been granted a pension by the British government, to keep her from starving. She made much money by her books, but did not know how to take care of it, and when her powers of writing ceased and her old books ceased to sell in quantity, she came to depend on her former servants for shelter and sustenance. The story is a sad one, but is not new. Others besides authors have known how to make but not how to keep money.—Montreal Gazette.

Inventive Genius of the West.

In Winnipeg a company is now manufacturing a very fine fuel from peat. In Medicine Hat they are operating automobiles with natural gas, and in Edmonton, the company having the contract for supplying gas to the city will extract that product from straw instead of coal. This suggests the resourcefulness of the great west. Cheap fuel is the one article most necessary to the commercial supremacy of that vast stretch of country lying between the lakes and the mountains. It is no longer a matter of doubt that the wells which supply Medicine Hat with gas draw on a reservoir that underlies many hundred miles of the prairie provinces. In time it will be reached by other localities and constitute the source of vast energy. In addition if the grain fields can supply the material for the manufacture of artificial gas it would seem that the fuel problem will have been solved.—Winnipeg Telegram.

The Graft Root.

Graft is the most pernicious weed in the fair fields of Canadian life blighting, cursing, choking out, morally pauperizing. And, like a weed, it must be dealt with at the root. All clipping of the thistle-top is vain. So long as the root remains, the resource and the force of evil also remain. The eradication of the root is the only remedy. Graft may blossom out in high political places, but it finds root and resource in the low life of those who form the bulk of the nation. If a wave of graft breaks bodily on parliament hill, it must be remembered that it is lifted and impelled by the tidal energy of the spirit of graft that pervades the country as a whole. Our legislators are no better than ourselves, but they are certainly no worse. They are bound to reflect the morals, the spirit, the tendencies of our land and life. Hence to denounce the grafter is not enough. In itself it is not even fair. There is wider blame, deeper cause. The root must be recognized and reckoned with. The particular villan cannot be judged apart from the general vice. The blossom alone should not be blamed, nor should it be blamed as much as the root which gives it life. —Hamilton Spectator.

Canada's Population.

It is much to be regretted that the census branch of the government did not arrange for a quinquennial counting of heads. It is done more and more in older countries, and is of far greater importance in new ones, whose conditions change so rapidly as do those of Canada. It should tend to much greater exactitude, as it would make census taking practically a continuous service. A knowledge of how our rapid increase is being located and what it is engaged in would be of great advantage to the statesman, the moralist, and the economist. Failing a precise quinquennial counting, the department has made an estimate, which shows a very considerable augmentation of population. The increase in the five years, according to this estimate, has been from 5,371,315 to 6,504,900, or 1,133,585, representing about 21 per cent. Contrasting this increase with those of former periods given in the official census, we find that it shows up exceedingly well. The total population in 1871, is given at 3,689,257; in 1881, at 4,324,810; in 1891, at 4,833,239; and in 1901, at 5,371,315, as we have said. The accuracy of these figures has been seriously questioned, those for 1891 especially, they having been said to have been deliberately "stuffed." But taking them as they stand, the increase between 1871 and 1881 was 653,553, or 17 per cent.; between 1881 and 1891, it was 508,429, or between 11 and 12 per cent.; and between 1891 and 1901 the increase was 538,076, or a trifle more than eleven per cent. It is fair to assume, in fact, it is certain, if no serious and unforeseen events occur to stay the tide of population, that the increase will be greater, even much greater, during the next five years than in the past five, but even if only the same rate of increase should take place, the ten-year period would show an increase of about 2,500,000, or over 42 per cent. That would make the population in 1911 close on eight millions.—Montreal Witness.

The Shipping Register.

The decline in the United States mercantile marine, to which the commercial and marine world has paid much attention, is being repeated in the case of the Canadian deep sea trade. The list of shipping issued by the Department of Marine yearly tells of an increase in the number of vessels on the registry, but it does not tell of an increase in tonnage. In 1906, for instance, according to the returns, there were 7,512 craft on the list, steamers, sailing ships, dredges, and barges, with a registered measurement of 654,179 tons. Compared with 1905 this showed an increase of 187 vessels, but a decrease in measurement of 15,646 tons. The number of vessels built during 1906 was 397, measuring 21,741 tons. The estimated value of these craft, at $45 a ton, was $978,345. Taking the average of all vessels, new and old, at $30 a ton, the value of the investment was $19,625,370. The growth is confined to the coastal, lake and inland navigation business. The decrease is due to the passing of ships built for ocean service. It began when the steel tramp steamer showed itself to be a commercial practicability in competition with the wooden sailor. It is likely to continue till steel making in Canada reaches a stage of development something near to that which it has attained in Great Britain. As one result of the conditions, the Maritime Provinces are no longer markedly in the lead as shipping owners. The tonnage record stands as follows

	Vessels.	Tons.
Nova Scotia	2,159	187,328
Ontario	1,978	180,340
Quebec	1,344	142,340
British Columbia	782	77,746
New Brunswick	939	44,471
P. E. Island	149	10,761
Manitoba	149	8,341
Yukon	11	1,763
Saskatchewan	1	89

The largest steamers on the register are the Hazel Dollar of 2,804 tons, and the Bessie Dollar of 2,798 tons, owned in Victoria, B.C. Next to these come the grain carrying craft of the upper lakes, running from the W. D. Matthews of 2,450 tons and the Huronic of 2,211 tons register, downward. In all there are only about thirty steamships owned and registered in Canada of over 1000 tons measurement. It is rather a small showing. It should be remembered, however, that Canadians own or have ownership in many ships registered in Great Britain, where the art of naval architecture is most highly developed, and where the best value for the ship buyer's money can be obtained. It is when the register of sailing ships is studied that the heart of the ancient mariner sinks within him. It is doubtful if any community of the same size ever put so much capital into wooden sailing ships, or took so much out, as Nova Scotia, while parts of New Brunswick and Prince Edward were not far behind. The glory is gone from the old yards, however, and when through age and stress a ship's name is removed from the list it is seldom that a new one is entered. The thousand ton ships that used to earn their cost in one voyage sometimes and then work to make their owners rich are getting fewer and fewer and their white sails are rarely seen in a home port. Taking full-rigged ships and barques there are now less than fifty on the register. Only about thirty reach the 1000-ton limit, the greatest being the Canada, of Windsor, of 2,137 tons, the next in size being the King's County, of 2,061 tons, also of Windsor. In a few years most of these also will be gone, and with them will go most that made for romance in the sailor's life.—Montreal Gazette.

PERSONAL.

Mrs. A. Boese of this city has gone to Philadelphia via the Northern Pacific railway for a short visit.

E. E. Cooke, of London, England, who has been spending some months in this city has left for San Francisco for a short pleasure trip. He will return in a week's time to this city prior to his return to England. He has acquired some extensive timber limits on this island.

The jury disagreed in the case of B. F. Smith, M. P. P., tried at Woodstock, N. B., on a charge of receiving stolen logs.

WEILER BROS.
HOME, HOTEL AND CLUB FURNISHERS—VICTORIA, B. C.

THE HOME OF HONEST GOODS AND VALUES

THE FURNITURE DEPARTMENT is surely a busy place. With the extra big business we are enjoying at present and the exceptionally heavy shipments of new goods coming in these days they are in that department genuinely busy.

Never in the history of this business has this department enjoyed such heavy selling. Old timers and new comers have been here often and long. They came and bought and are satisfied, and they are sending us more friends each day.

There is where the selling of honest, reliable merchandise counts, and that is the sort you get here—the only kind, too. We are building on the future. We want your future business and your good-will and we will get both if you but start here.

We want all those new comers who are going to furnish to come here first—or last—so long as you come before finally deciding on your furnishings. We are satisfied that there is no other establishment can give you the goods or the service this house can.

Come in and let us give you a figure on one room or a houseful.

An Assortment of Table Covers

CENTRE TABLE COVERS, tapestry, in crimson, blue and green, Dutch figured border and fringed, 36x36 in., each $1.00
CENTRE TABLE COVERS, made of mercerized cotton in fancy colorings and patterns, 36 x 36 in., each $1.65
TAPESTRY TABLECOVERS, in many fancy colorings, 54x54in., with fringe all around, each $2.00
CENTRE TABLE COVERS, made of mohair in colors of gold, blue and terra cotta, 36x36 in., each $5.50
Same material, but 54 x 54 inches, each $10.00
CENTRE TABLE COVERS, in liberty art fabrics, in handsome hand printed designs, 36x36 in., is washable, at $1.50, $1.25, $1.00, and ..... 75¢
TAPESTRY TABLE COVERS in fancy oriental and floral effects, long tassel fringe, 72x72 in., from $6.50 to.. $2.50
CENTRE TABLE COVERS, made of silk with long tassel fringe, 36x36 in., each $3.50
CENTRE TABLE COVERS, made of silk, fancy figured chintz pattern, 36x36 in., each $5.50
Same material but 54 x 54 in .. $10.00

Recent Additions in the Manchester Department

SATIN FINISH BED QUILTS, beautiful designs, in three sizes, at $10.00, $9.00, $8.00, $7.00 and $6.00
LETTERED GLASS TOWELS, 20x30 inches, per dozen $1.75
LETTERED GLASS TOWELS, 23x32 inches, per dozen $2.00
CHECKED GLASS TOWELS, 23x32 inches, per dozen $2.25
CHECKED GLASS TOWELS, 24x36 inches, per dozen $3.00
HEMMED KITCHEN TOWELS, 24x34 inches, per dozen $3.00
FLANNELETTE DUSTERS, 24 x 24 inches, per dozen $1.50

Have You Seen The Exquisite New China Berry Bowls?

The styles in berry bowls this season are fascinating in form and ornamentation. The assortment is the finest we have ever known.

The range of prices is as large as the variety of styles is wide, and the values are the greatest it has ever been our good fortune to secure to the present.

Saucers to match some of the bowls—making a complete berry service. Come in and see them—you'll enjoy it.

A Wonderful Assortment of Five Dollar Gifts

¶ Hundreds of people who figure that five dollars should buy an excellent gift will find this assumption splendidly justified when they see among the new china and glass arrivals the gorgeous things at this popular price.

¶ We have this season the largest assortment we have ever presented.

¶ It not only includes conservative varieties in simple decorations but an almost unlimited variety of novelty patterns that are most effective.

¶ But, you must see to appreciate.

Our Business Intentions Are Right

Of course some of our people may make occasional mistakes. Who doesn't? But we never make a mistake that we are not glad to make right.

It is more than a problem to build up a great business, as we are trying to do.

Little things will go wrong.

But tell us about them and we will make them right in a jiffy.

We make few mistakes in our selections of China and Glassware, however, as our steady increase in business shows. The summer stocks are indeed fascinating.

Have You Seen the Big Showing of Beds?

The Place to Buy Summer Furniture

WEILER BROS.
HOME, HOTEL AND CLUB FURNISHERS—VICTORIA, B. C.

Try Our Satisfactory Mail Order Service

Mainland News

YUKON GOVENOR ADVOCATES REFORM

Alex. Henderson Tells Dawson People They Should Seek Morality As Well As Gold

GOOD RUN OF SOCKEYES

Standard Oil is Investing in North—Mackenzie & Mann Buy Conrad Group of Mines

Dawson, Y. T., July 17.—Alexander Henderson, Governor of Yukon territory, arrived at Dawson on Monday, and made a speech from the deck of the steamer in front of Dawson before landing. A big crowd assembled to hear him.

The new governor voiced the sentiment that moral diligence should be exercised as well as the striving to win gold. This reference to moral diligence aroused the suspicion among the miners that he has in mind the closing of the dance halls. Governor Henderson, however, in an interview, intimates nothing definite concerning any proposed reforms. He assumed the duties of his office Monday.

THE SOCKEYE RUN

Catch Hundred Fish to Boat on the Skeena River

Vancouver, July 17.—Salmon fishing in the Fraser has reached the turning point. There were some fairly good catches last night, and it is expected that all the canneries will be busy before the end of the week.

At all events the fish are ascending the river in considerable numbers. The highest catch per boat reported today was thirty-five. However, the average catch was much lower than ten fish, while others caught as low as four apiece.

The season on the Skeena promises to be a good one, despite earlier unfavorable reports. Passengers on the last boat state that the boats were averaging one hundred fish. At the Balmoral cannery several thousand fish, occupied the wharf waiting until the cannery could handle the previous catch.

BUY CONRAD GROUP

Mackenzie & Mann Pay Million and a Half for Windy Arm Properties

Vancouver, July 17.—"Conditions in the North are good this summer," said Mr. P. R. Fleming, travelling freight and passenger agent of the Canadian Pacific Railway, who has just returned from a trip to White Horse and other points. "There is no boom, but exceptional prosperity prevails. I understand considerable success is attending the mining operations of the Guggenheims in the Atlin district.

"The independent operators are also doing well. I was informed that Mr. G. Henshaw cleaned up $16,000 on McKee Creek in eight days, with equally good prospects for the first of the season. There is unusual activity in the copper mining district near White Horse. Two of the principal properties now being developed are controlled by Capt. John Irving, of Victoria, and Col. Thomas, of New York. The Irving group is shipping forty tons of high grade ore daily via the White Pass and Yukon Railway, and thence by boat to a smelter."

Before leaving Skagway, Mr. Fleming heard a report, apparently well authenticated, that Messrs. Mackenzie & Mann, of Toronto, had taken up the bond of the famous Conrad group in the Windy Arm district. The amount involved is said to exceed $1,500,000.

On the way down his boat called at Prince Rupert, where there is little doing at present. Mr. John Houston, ex-M.L.A. was down at the wharf to forward to Vancouver printers the "copy" for the first issue of his new weekly. For some reason or another Mr. Houston has not yet located in the new city, and there are rumors that prospective rivals with a "pull" are using strong influence to crowd him out of the field.

Mr. Houston is making his home with the provincial policeman. His parting instructions to the purser as the boat backed out was to send back the printed copies of the new sheet on the next steamer.

Mr. Houston may have trouble before securing a location for his plant, which is now stored on the wharf at Prince Rupert. He has intimated that if he isn't given a square deal there will be something doing. The veteran editor generally says what he means.

Keep a few bottles of Pabst Blue Ribbon Beer in the icebox, ready to serve at meals or between meals. It is the most refreshing of all summer drinks.

Pabst Blue Ribbon
The Beer of Quality

is both a food and a drink. It nourishes, sustains and satisfies. It aids digestion and promotes health. 'Tis always an act of courtesy to serve Pabst Blue Ribbon.

Fell & Co.,
Victoria, B. C.

BIG SAWMILL ENTERPRISE.

Large Structure is to be Erected on Lulu Island.

Vancouver, July 17.—The North Arm Lumber Co., Ltd., which has just been incorporated with a capital of $20,000 has secured one of the most important mill sites on the Fraser river, near Vancouver, on which they will erect an up-to-date mill at a cost of $150,000. the water front, close to where the B. C. Electric trams cross to Lulu island, and there is at present double trackage on the ground which will afford every shipping facility.

Work on the mill buildings was begun to-day and will be pushed forward with the utmost speed. It is expected that the mill will be in running order by the beginning of the year, with an initial output of $100,000 feet a day, while the construction of the plant is such that these figures can be doubled at any time.

The mill will be modern in every detail. The machinery on order consists of one ten foot band mill, one eight foot band mill, one Mershou band re-saw and a Wicks' gang, carrying 27 saws. Connected with the mill proper will be the most modern lath and picket machinery that can be installed, one large timber planer, two flooring machines and stickers.

Steam will be generated in four boilers 72 inches by 18 feet, having a working pressure of 125 pounds, which will drive two large Corliss engines of the Allis make.

Mr. H. L. Kennedy has been appointed mill superintendent and is at present securing the services of millwrights, foremen and a suitable crew. The directorate of the new company is composed of Mr. Bull, of Burlington, Vermont; Mr. H. L. Armstrong, Pomona, California; Mr. W. H. Canada, of Toronto, and Mr. R. H. McKee, of the Anglo-American Lumber Co., has been elected president.

The timber supply will be drawn from claims on Vancouver Island and others north of Sechelt which are owned by the company.

Another new mill is reported for the Fraser river which will be operated by Mr. Eckert who has sold out his interest in the B. C. Box company in New Westminster. He will rebuild and enlarge the sawmill at Chilliwack which he has recently purchased and it is his intention to increase the output of the mill three-fold by the installation of modern and up-to-date machinery.

Burglary at Golden.

Golden Star:—A couple of men, who are evidently not fond of work by day, entered the bar-room of the Kootenay House early Wednesday morning and tapped the slot machine. Entrance was gained by climbing through the transom over one of the doors. A large sum of money is supposed to have been in the machine at the time of the robbery, but the amount is not definitely known and therefore it is hard to say what the night workers got for their work. That the burglars knew how to extract the money is proved by the fact that the machine was not damaged. It was tilted face downwards and the back taken off, the money bag and box taken out and emptied of their contents and left on a table nearby. Nothing else was touched, not even the safe or cash register showing signs that any attempt was made to tamper with them. The money taken was in 25-cent pieces. Every effort to ascertain the identity of the culprits is being made by the authorities. The fact that no suspicious characters had been noticed about town immediately previous to the occurrence and that no clue was left makes it a difficult task.

A Narrow Escape.

Vancouver, July 17.—Andrew Neilson, an employee of Mr. P. Larsen, the proprietor of the Hotel North Vancouver, had a narrow escape from a watery grave yesterday afternoon.

Astride of a horse which he had ridden into the water for the purpose of cooling him off, he ventured out rather too far in the low tide; was, in fact, nearly 150 yards from shore, when the horse stumbled, swerved sharply about and threw his rider headforemost into the water. The man was apparently injured by the throw, for he did not seem capable of aiding himself in any way and probably was stepped on by the animal in the flurry. At all events he remained down for some time and had it not been for the promptitude of Duncan McMillan, of the Kurtz Pioneer cigar company, who is a camper on the north shore, he would undoubtedly have been drowned. Mr. McMillan, who was in bathing costume, jumped into a canoe and reached the man in the nick of time. He dragged him ashore as it was impossible to get him into the canoe, and after working over him for three-quarters of an hour he was pronounced out of danger.

INVESTING IN NORTH.

Standard Oil Representative Making Large Purchases.

Vancouver, July 17.—That the faith of miners and prospectors who have been locating and developing mineral claims in the White Horse district is well founded is about to be demonstrated by the expenditure of a large amount of capital in the purchase and development of well known groups of claims in that section by representatives of the Standard Oil company.

W. T. Jackson, familiarly known among his legal associates and among mining men as "Judge" Jackson, arrived here on July 7, and is a guest at the Commercial hotel. Judge Jackson, with his principal, Colonel Thomas, has recently spent some time in the neighborhood of Linn creek, in the White Horse district, examining claims and negotiating for the purchase of groups of such prospects as satisfied their examination.

It is currently rumored here and well known in White Horse that Colonel Thomas represents the Standard Oil company, and that the investments now being made by him are on behalf of the mining department of that all-comprehending capitalist enterprise. Colonel Thomas was formerly engineer for the British Columbia Copper company in Greenwood.

The sum of $310,000 is mentioned as the amount to be immediately expended in the purchase of the claims adjudged suitable for their investment, and negotiations looking to the completion of these deals are now well unda rway. Colonel Thomas will arrive from the north on Monday, and the entire business involved in the transaction, as far as local parties are concerned, will be finished.

It is needless to suggest that the purchase of these claims and the investment of Standard Oil capital in the mines of the north will prove only the precursor of enormous expenditure in the development of these mineral fields.

Coal Magnates to Visit West.

Fernie, B. C., July 17.—Senator Jaffray, vice-president of the Crow's Nest Pass Coal company, Mr. C. C. Dalton and Col. James Mason, all deeply interested in the success of the company, will leave Toronto tomorrow on a tour west. Their principal object will be to inspect the workings of the mines in the Pass valley.

G. T. P. Route in B. C.

There are about 100 miles of the Grand Trunk Pacific route in British Columbia that have not yet been definitely located, and several parties of engineers are now at work on this section. The route being surveyed is designed to avoid the Grand Canyon of the Fraser river, where two tunnels would be necessary. The projected line leaves the north bank of the Fraser at Five Mile Bend, about the Grand Canyon, goes through the pass at the head of Tonoquah Creek, and thence down the valley of the creek to the Fraser river, ten miles below the Grand Canyon. From there it crosses to the south bank of the Fraser, which it follows for some distance, returning to the north bank at the mouth of Little Salmon River. It is exepected that this route will bring the road a good deal nearer the Cariboo Mines than the course along the Fraser river, through the canyon.—Montreal Gazette.

BOOM AT NEW WESTMINSTER.

City and Farm Property is Rapidly Changing Hands.

New Westminster, July 17.—The last week has seen a wonderful activity in New Westminster city and district real estate and all agents report many sales, both in lots and farm property. Considerable water front property has also been sold.

An interesting fact in regard to the many sales made is that the great bulk of the property sold was purchased by farmers and business men from the Northwest provinces who have come out to the coast on vacation trips and incidentally look up some investments. Many of the purchasers intend closing up their affairs in the east and coming to the coast to live at once, while others will wait till autumn.

A canvass of the real estate offices of the city disclosed the remarkable fact that over half a million dollars worth of property passed through their hands during the past week.

Farmers Install Telephones.

New Westminster, July 17.—The farmers of Chilliwack are installing mutual telephone systems. A company is being organized for the purpose of installing a system as soon as possible. The plan is to build a system covering the entire district with a local exchange in Chilliwack.

The new company will have a capital of $15,000, and half of this amount already has been subscribed. Another meeting of the promoters, who are all farmers, will be held Monday evening, when it is expected that the organization will be completed.

COUNCIL OF WOMEN.

Reports Presented on the Question of Women Immigrants.

Vancouver, July 17.—The reading of reports formed the chief feature of the latter part of the morning session of the National Council of Women at St. Andrew's church. The recording secretary, Mrs. Willoughby Cummings, in her annual report, said that though the council had not advanced very much numerically in the past few years, compared with the first few years, it had done much good.

Three life patrons had recently been secured in Miss M. J. Scott, Lady Pelk and Mrs. Austin, all of Toronto. The Ladies' Literary society had requested to be allowed to affiliate with the National Council. Mrs. Ramsey McDonald had been chosen to represent the International Council of Women at the peace conference recently held at the Hague.

The financial affairs of the council are in a healthy condition, the treasurer's report showing the following items: Balance in hand from last year, $50.05; balance in hand after disbursements, $280.34; total expenditure, $1,275.75; total receipts, $1,554.09.

At the afternoon session the following resolution was passed:

"Resolved that this National Council of Women of Canada do cordially endorse the principles laid down and the provisions set forth in the bill now before the Dominion government entitled The Juvenile Delinquents Act, and that a copy of this resolution be sent to Mr. W. L. Scott, president of the Children's Aid society, Ottawa."

At 4 o'clock the ladies were taken for an automobile drive through the park, and the outing was thoroughly enjoyed.

In the evening the session was held in Pender hall, which was crowded.

The principal subject discussed at to-day's session was immigration, a report on the subject of the reception of women immigrants being read by Miss Fitzgibbon. It showed that during the year upwards of six hundred women had been received at Montreal, most of whom had gone into domestic service, although many of them had been factory employees in the Old Country. In Toronto five hundred and fifty had been received, eighty-five of whom were children. Most of the women had taken work as domestic servants. In this case also the Scotch factory hands had adapted themselves to circumstances, and were among the most valued domestics in Toronto. The action of nefarious immigration agents in the Old Country who got £1 per head for sending people out here, and frequently made false representations to them, was deprecated, as also the sending out of those afflicted with tuberculosis, who could not be allowed to land. Strong representations will be made to the government authorities as to the necessity of proper inspection on the other side before emigrants are allowed to embark, as the extreme hardship of those who with high hopes had crossed the ocean, being turned back at the port of arrival, was too utterly sad to be contemplated with equanimity.

A garden party has been in progress this afternoon, given by Mrs. R. G. Macpherson and Mrs. Robert Kelly at the home of the latter on Nicola street. This evening there will be a meeting at Pender hall, the dated events being an address on Canadian History Depicted by Canadian Art, by Miss Fitzgibbon, president of the National Historical society, and another by Mrs. Dignam on the Possibilities of the Development of the Arts and Crafts in Canada.

Montreal has been chosen for next year's convention of the National Council of Women. At the election of officers, which will be held on Saturday, when the convention closes, there will, it is understood, be few, if any, changes in the officers of the society.

D&A CORSETS

NANAIMO PIONEER DEAD.

Isaac Snowden, an Old Resident, Victim of Blood Poisoning.

Mr. Isaac Snowdon, of Nicol street, died in the hospital yesterday afternoon from the effects of blood poison, caused by a burn which he received on three of his fingers about two weeks ago, says the Nanaimo Herald. At first nothing serious was expected to develop from the slight burn, but afterwards blood poisoning set in, and he was removed to the hospital for treatment, where in spite of the best of medical aid and attendance he expired yesterday afternoon.

Mr. Snowden was one of the oldest residents of this city having lived here for about 30 years, serving as a locomotive engineer with the New Vancouver Coal Company, and afterwards with the Western Fuel Company, until he retired to private life.

He was a native of Haxey, Lincolnshire, England, aged 55 years, and is survived by a widow, one son, Charles, of this city, and five daughters, Mrs. Geo. Lister and Miss Amy of this city, Mrs. Joseph Leight, Vancouver; Mrs. B. Thomas, Vancouver, and Mrs. A. Wilson, Victoria.

In the death of Mr. Snowden, Nanaimo loses one of its most respected citizens, and the sympathy of the community will be with the sorrowing family in the hour of their bereavement.

The funeral will take place from the family residence Nicol street on Saturday afternoon at 4.30 o'clock, under the auspices of Black Diamond lodge, I. O. O. F., of which the deceased was a member for about 20 years.

DOUKHOBORS MAY MOVE

Feel Tempted by Sugar Beet Industry in Alberta

Winnipeg, July 18.—Will the Doukhobors of Saskatchewan remove to Alberta and enter upon the work of the production of beet sugar, in which the Mormons are largely engaged? This was the question raised by the arrival in the city of a committee of that community headed by Peter Veregin.

The travelers were accompanied by C. W. Speers, colonization agent for the Dominion government, and they had just completed a trip through a portion of Southern Alberta, where they inspected lands, especially in the vicinity of Lethbridge and Raymond. In the west they also made most careful inquiry into the various processes connected with the extraction of sugar from the sugar beet, and went through the plants which have been established there by the Mormon settlers. Mr. Veregin could not be seen, but information in reference to the trip and the general plans of community were obtained from Mr. Speers in confirmation of the report.

ARMAMENT LIMITATION

Premier Campbell-Bannerman and Secretary Grey on Subject

London, July 18.—Replying to a delegation from the Inter-Parliamentary union, who presented resolutions in regard to the limitation of armaments, Premier Campbell-Bannerman said that it was a matter or regret that this question would not occupy a more advanced position in the deliberations at The Hague. But there were difficulties inherent in the circumstances rather than in the subject, and it might be that the utmost that could be done on this occasion would be to reaffirm the former resolutions and keep the flag flying.

Sir Edward Grey, secretary of state for foreign affairs, speaking on the same subject, said it was the view of the government that everything possible should be done to ripen public opinion so as to prepare the way for the favorable reception of the proposition at future conferences.

AUTOMOBILE FATALITY

Two Cars Rushing at High Speed Crash Together

New York, July 18.—While rushing along at express train speed, two automobiles filled with merrymakers returning from Coney Island, crashed head-on early today on the dimly lighted Ocean Park Way and as a consequence one man is dead and two fatally injured. The dead man, Thos. F. Donovan, of New York, was impaled on the spokes of his own machine. The injured are Chapman Ropes, of Mooretown, N. J., and an unindentified man.

Donovan was trying to make a speed record with his machine, which carried no lights, and was running at sixty miles an hour. He did not see Chapman Ropes driving a powerful machine approaching in an opposite direction and running at forty miles an hour. The two machines were upon one another before the drivers realized what had happened. With a fearful crash the machines collided and were reduced to scrap iron.

Donovan was thrown from his machine and the spokes of the broken wheel pierced his breast. Ropes and his companion were found beneath the wreckage.

Donovan died in the hospital and the physicians say that the two injured men will probably die.

Keep Sailors Apart

Paris, July 18.—United States Rear-Admiral Stockton states that the Japanese sailors will not be invited to the entertainment arranged for the American sailors, and that shore leave will be curtailed while the squadron is at Brest, in order to avoid all chance of unpleasant incidents, which are always possible when blue jackets of different nationalities meet on shore.

BOYS All the world over are very hard on Stockings, and the best is none too good, but if you try No. 15 of the

BLACK CAT BRAND

YOU WILL GET THE BEST STOCKING ON THE MARKET.

It has triple knees—triple heels—made from extra quality of yarn, and warranted to give satisfaction. Next time you have to buy, ask for this famous line. Nothing "Just as good."

TRY THEM.

Headquarters for Dress Goods — Dents' Gloves

Henry Young & Co.
Government Street, Victoria, B. C.

Milliners — Dressmaking — Etc., Etc.

GUESTS AT THE CITY HOTELS

At the Driard—
G. L. Little, Dumfries.
T. L. Howard, Nanaimo.
T. C. Howard, Oakland.
Mr. and Mrs. G. A. Hogg, Pittsburgh.
F. A. Parker, Madison, Wis.
E. M. Goodall, San Francisco.
Mrs. Edwin Goodall, San Francisco.
Dr. C. M. Cooper, San Francisco.
Mrs. C. M. Cooper, San Francisco.
J. G. Hay, Dawson.
C. T. Allyn, Chicago.
F. Briscombe, Vancouver.
C. L. Carpenter, New York.
Mr. and Mrs. Anderson, Spokane.
Geo. A. Thorpe, New York.
W. W. O'Neill, Vancouver.
C. E. E. Usher, Winnipeg.
B. J. Coyle, Vancouver.
F. W. Savotell, Toronto.
F. A. York, Montana.
H. B. Morley, Vancouver.
Wm. Sloan, Nanaimo.
Mr. and Mrs. Geo. Peterson, Portland.
R. G. How, Montreal.
F. Woodward, Calgary.
Mr. and Mrs. Geo. H. Ohler, Astoria.
W. B. Ferrell, Seattle.
J. H. Haywood, North Battleford.
M. A. Wood, North Battleford.
E. La Hare, London, Eng.
M. N. Garland, Vancouver.
J. J. Green, New Westminster.
R. A. Mather, Winnipeg.
J. B. McNary, Hamilton.
Mr. and Mrs. J. R. Berthulf, Seattle.
W. T. Smith, Sooke.

At the King Edward—
Mr. and Mrs. W. H. Morris, Seattle.
Mr. and Mrs. H. McLean, Vancouver.
Miss A. McLean, Vancouver.
Miss B. G. Stewart, Lethbridge.
Miss E. E. McClure, Lethbridge.
Percy D. Hillis, Vancouver.
Frank F. Smith, Kamloops.
Miss Fisher, Winnipeg.
John McIntosh, Hazleton.
Mrs. J. E. Hines, Seattle.
Mr. and Mrs. W. M. Harlow, Jordon River.
Mr. and Mrs. Cartwell, Sidney, B.C.
L. Kelly, Chicago.
K. C. Kelly, Minneapolis.
E. R. Graves and wife, Columbus, O.
Wm. Robertson, Calgary.
E. C. West, Vancouver.
Mr. and Mrs. H. G. Thompson, Philadelphia.
C. Fogg and wife, Philadelphia.
J. H. Hepburn, Vancouver.
John McGowan, Wichita, Kan.
Miss E. K. Mineck, Winnipeg.
J. W. Trenhela, Winnipeg.
Mr. Schallich, San Francisco.
L. Schallich, San Francisco.
Miss M. Gaerdes, Vancouver.
J. H. Ward, Macleod.
Dr. Newell Dwight Hillis, Brooklyn.
Mr and Mrs. W. H. Walker, Vancouver.
Mr. and Mrs. A. R. Spain, Vancouver.
J. Johnson, Winnipeg.
T. Singer, Virden.
Mrs. McKay, Redfield, S.D.
Mrs. Cook, Prince Albert.
Mrs. Hilton, Ladner, B.C.
Mrs. Fleet, Vancouver.
R. B. Manson, Prince Albert.
Master Cook, Prince Albert.

At the St. Francis—
Mr. and Mrs. G. Bradshaw, England.
Mr. and Mrs. T. S. Thompson, Huron.
Mr. and Mrs. J. Masters, Ladysmith.
Harry Holmans, Vancouver.
George Taylor, Vancouver.
Mr. and Mrs. Vipond, Vancouver.
Mr. and Mrs. J. Kerr and family, Vancouver.
John Hultern, Vancouver.
Albert Nicholls, Vancouver.
E. T. Mitchell, Vancouver.
J. M. Drysdale, Seattle.
Mr. and Mrs. Digby, New York.
E. J. Skeans, Toronto.
G. C. Goulding, Toronto.
D. W. Hill, San Francisco.
S. Fader, Toronto.
Mr. and Mrs. Robinson, New Zealand.
Mrs. Ashcroft, Seattle.
J. S. Blodgett, Victoria.

At the Balmoral—
C. Croker Fox, Vancouver.
Miss W. A. Blackwell, Seattle.
Mrs. W. J. Blackwell, Seattle.
Mrs. and Mrs. A. T. Butler, Seattle.

At the Victoria—
H. Kearst, Duncans.
A. E. Barker, Ss. Princess Royal.
T. Koshing and wife, Vancouver.
W. Pool, Tod Inlet.
H. Nomaka, U.S. Ss. Charleston.
J. S. Knight, Vancouver.
J. L. Goodmough, Louisville, Ill.
S. L. Tov, Alberni.
Mr. and Mrs. R. Scott and children, Vancouver.
J. G. Powell, New Orleans.
Mrs. Powell, New Orleans.
Miss Barbara Powell, New Orleans.
Miss Geneva Powell, New Orleans.
Miss Florence Powell, New Orleans.

At the Dominion—
A. Morrison, Kelonia.
F. W. Medge.
Miss E. K. Medge.
C. D. Phillips, Spokane.
Hazel E. Phillips, Spokane.
J. M. Gilbert, Meaford, Ont.
M. A. York, Innisfail, Alta.
A. C. McCoy, Grangeville.
A. McEachren, Minneapolis.
Henry Baird, Sarnia, Ont.
Mrs. McNeish, Vancouver.
Miss A. McNeish, Vancouver.
Miss E. McNeish, Vancouver.
Mr. Copeland, Toronto.

Fit-Reform Blue Serge Suits

Most any lightweight serge is cool.

But if you want YOUR serge suit to hold its shape and its color—you ought to be mighty careful to get a Fit-Reform Serge.

"West of England" Blue Serge stays blue. It is fadeless and unshrinkable.

Made up by the famous Fit-Reform tailors—there is nothing cooler, and certainly nothing dressier, for summer wear.

$18. and $20.

133

Fit-Reform
73 Government St., Victoria, B. C.

W. J. Bresetown, M.D., Toronto.
John Sprott, New Westminster.
Max Euke, Galiano Island, B.C.
D. R. Ansley, Vancouver.
J. Burt Morgan, Chilliwack.
J. E. Hines, Seattle.
Mr. and Mrs. Wm. Harlow, Jordon River, B.C.
F. E. Blake, Mt. Sicker.
R. Ramsay, Vancouver.
J. W. Kelley, Duncans
C. N. Weber, Sidney.
H. Chrisholm, Seattle.
Wallace Curtis,
Dr. C. S. Teel and family, Bellingham.
A. Canavand and wife, St. Joseph.
Mr. and Mrs. L. Ramsay, Portage la Prairie.
T. W. Sneath, Regina.
Mrs. J. G. Smith.
Mrs. J. G. Smith.
Mr. and Mrs. J. H. Ballantyne.
John Wiggins, New Westminster.
Mr. and Mrs. W. Hayhmosh, Portland.
W. S. Jones, Vancouver.

At the Queen's—
Miss McLachlan, Colorado.
Miss R. Richardson, Carrolltown.
H. J. Bennett, Vancouver.
V. Zalensia, Crofton.
F. Hinton, Lund.
G. Young, Vancouver.
Miss McCuffery, Manitou.
T. McCuffery, Manitou.
J. McGeorge, San Francisco.
J. H. Park, San Francisco.
W. D. Landen, San Francisco.
W. R. Park, San Francisco
Mr. and Mrs. Sims, Red Deer.
H. White, Bellingham.
Mr. and Mrs. Geo. Hutcheson, Winnipeg.
J. McPhaden, Strathcona.

AT THE SUMMER HOTELS

At the Strathcona; Shawnigan Lake.
Mr. and Mrs. J. R. Berthelf, Seattle.
Mr. and Mrs. T. W. Wilson, Vancouver
Miss Dunsmuir, Victoria.
Mr. and Mrs. Boeyl, Holland.
R. E. Whyte, Victoria.
R. Fowar, Victoria.
Paley Proctor, Vancouver.
Ralph Thompson, Brisbane, Australia.
Horace C. Hardy, Seattle.
Miss Mary Hardy.
Miss Allis Hardy, Seattle.
Miss Jessie Hardy, Seattle.
Mr. and Mrs. Peter Ross, Detroit.
Miss M. Clay, Victoria.
R. A. Chapman, Winnipeg.
G. W. Tripp, Victoria.
Mr. and Mrs. Jas. J. Brewster, Banff.
W. A. Ward, Vancouver.
Mr. and Mrs. J. W. Slayden, Tacoma.
Mr. and Mrs. A. F. Eastman, Tacoma.
Rev. Leakey, Tacoma.
Mr. and Mrs. J. B. Bright, Vancouver.
C. Montague, New York.
F. M. Rattenbery, Victoria.
S. Finley, Shawnigan Lake.
R. N. Dearborn, Seattle.
E. C. Polkinghome, Plymouth, Eng.
Geo. E. Munro, Victoria.
E. Conway, Victoria.
T. E. Sherman, Chicago.
Mr. and Mrs. Walter Beals, Seattle.

NEW WELLINGTON COAL

The best household coal on the market at current rates.

J. KINGHAM & CO.

Phone 647 Office: 34 Broad St.

Also Agents for The New York Underwriters Fire Insurance agency and the Railway passengers Assurance Company of London, England. Agents of all kinds insured against. Employers' Liability and Fidelity Guarantee.

Building Lots FOR SALE

HOUSES BUILT ON THE INSTALLMENT PLAN.

D. H. Bale

CONTRACTOR AND BUILDER.

Elford St. Phone 1140

Victoria Quality Store
49 Fort Street
Phone 94

FINEST YET!
Lobster in Glass
30c, 40c and 75c
According to size of glass
FELL & COMPANY, LTD.
THE QUALITY STORE
'Phone orders promptly attended to.

British-American Trust Co., Ltd.
Cor. Broad and View Streets, Victoria, B.C.
Paid-Up Capital, $100,000 Reserve, $50,000
Fiscal Agents for International Coal and Coke Co., Ltd.; Alberta Coal and Coke Co., Ltd.
Correspondents in London, Eng. Coates, Son and Co.;
Correspondents in New York: Continental Finance Co.: Hartshorne, Bogert and Battelle.
Agents in Toronto: The Trusts and Guarantee Co., Ltd.
Agents for British Can. Fire Insurance Co., Ltd.; Royal Insurance Company; Pac. Marine Insurance Co., Ld.
We do a general Banking, Broking, Insurance and Real Estate business.
We are specially represented at Lloyds, on the Winnipeg Grain Exchange and Spokane Stock Exchange.
We will invest your money on Mortgage and guarantee the principal and 6 per cent. interest. Manage your estate and collect rents and interest.

Bathing Caps and Water Wings
IN LARGE ASSORTMENT
Teach the Children how to Swim
BOWES' DRUG STORE
98 Government Street, near Yates Street.

Attention! Loggers
We have recently added to our stock a full line of
ATKINS CROSS CUT SAWS and ATKINS AAA AXES
and we are prepared to fill all orders.
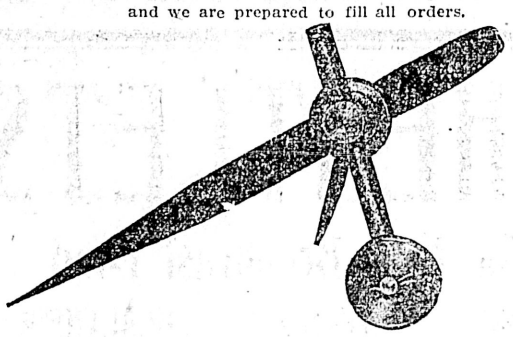
The Ideal Undercutter for sawing from under the log will be appreciated by all loggers.
E. B. MARVIN & CO.
SHIP CHANDLERS - - 74 WHARF STREET

THE TIDES

JULY

(Issued by the Tidal Survey Branch of the Department of Marine and Fisheries, Ottawa.)

Date	Time	Ht	Time	Ht	Time	Ht	Time	Ht
1	2 03	6 9	4 44	7 0	13 17	2 5	21 07	8 4
2	3 38	6 0	7 06	6 1	14 07	3 5	21 31	8 4
3	5 00	5 0	9 48	5 5	14 56	4 6	21 54	8 4
4	5 51	4 1	13 06	5 7	15 42	5 5	22 16	8 5
5	6 33	3 3	.....	.....	.....	.....	22 40	8 6
6	7 08	2 7	.....	.....	.....	.....	23 05	8 7
7	7 39	2 1	.....	.....	.....	.....	23 32	8 8
8	8 09	1 7	.....	.....	.....	.....	.....	.....
9	0 01	8 8	8 38	1 4	.....	.....	.....	.....
10	0 30	8 8	9 09	1 2	.....	.....	.....	.....
11	0 58	8 8	9 43	1 2	.....	.....	.....	.....
12	1 25	8 7	10 20	1 3	20 19	7 9	22 20	7 8
13	1 51	8 4	11 00	1 6	20 27	7 9	23 18	7 7
14	2 21	8 0	11 42	2 0	20 06	7 9	.....	.....
15	0 32	7 4	3 00	7 5	12 22	2 6	20 16	7 9
16	1 57	6 9	3.50	7 0	12 59	3 3	20 31	8 0
17	2 56	6 2	5 08	6 3	13 32	4 0	20 50	8 1
18	3 49	5 4	8 32	5 6	13 56	4 8	21 12	8 3
19	4 37	4 4	11 00	5 5	14 04	5 4	21 36	8 5
20	5 24	3 4	.....	.....	.....	.....	22 04	8 8
21	6 10	2 4	.....	.....	.....	.....	22 36	9 3
22	6 55	1 5	.....	.....	.....	.....	23 16	9 6
23	7 39	0 8	.....	.....	.....	.....	.....	.....
24	0 03	9 8	8 22	0 3	17 28	7 7	19 32	7 6
25	0 54	9 7	9 05	0 2	17 49	7 7	20 38	7 5
26	1 47	9 5	9 49	0 4	18 08	7 9	21 48	7 2
27	2 38	9 0	10 34	0 9	18 26	8 0	22 56	6 9
28	3 29	8 3	11 19	1 7	18 46	8 1	.....	.....
29	0 06	6 4	4 26	7 4	12 04	2 6	19 10	8 1
30	1 19	5 8	5 58	6 6	12 48	3 6	19 37	8 2
31	2 36	5 1	7 53	6 0	13 30	4 6	20 06	8 3

The time used is Pacific Standard, for the 120th Meridian west. It is counted from 0 to 24 hours, from midnight to midnight. The figures used for height serve to distinguish high water from low water.

The height is in feet and tenths of a foot, above the average level of the lowest low water in each month of the year. This level is half a foot lower than the Datum to which the soundings on the Admiralty chart of Victoria harbour are reduced.

For Esquimalt (at the Dry Dock) add to time of tide at Victoria: for high water 14 m, for low water 17m.

Many London women are kept in trim for society by electrical treatment.

Take a trip on the Iroquois among the Thousand Islands of the Gulf, and you will be delighted. Excursion rates Wednesdays, Saturdays, and Sundays. *

Stoves and Ranges at Cheapside. *

Phone 188 Royal Dairy, for fresh Ice Cream every day. Delivered in brick or otherwise. *

A Business Change

Arthur Davies has disposed of the business of the Debess Advertising Agency to Miss Nora Laugher, recently of Toronto, where for a considerable period she designed and wrote advertisements with much success. Mr. Davies will, it is understood engage in journalistic and literary work. The Toronto World, referring to Miss Laugher, said in a recent issue: "One of the best advertising writers in Canada is Miss Nora Laugher, and this assertion is borne out by a perusal of the list of her clients, which includes many of the largest and best known commercial manufacturing firms in Canada." Miss Laugher has also a considerable reputation as a magazine writer.

Scientists to Give Lectures

Dr. James Fletcher, entomologist of the Dominion Government, and Dr. Skinner, entomologist of the State of Pennsylvania, are on their way to British Columbia. The reason of the trip to this province is due to the complaints of fruit growers that the Indians have allowed their orchards to become breeding places for injurious insects, and they petitioned the Dominion government to see that this state of affairs be remedied. The work is now being carried on under the direction of Chief Indian Agent Vowell, and the entomologists will visit the districts to see that the work has been satisfactorily done. On their way west they will lecture in Saskatchewan and Alberta. Dr. Skinner, of Philadelphia, is one of the best known entomologists in the world, and has been invited to come west by the Saskatchewan government for the purpose of delivering addresses specially on the subject of transmission of disease by insects.

Peter Gibson, a coal dock employee at St. Thomas, was killed at Montrose by a train.

McPherson & Fullerton Bros., Brokers for the Portland Canal Mining & Development Company announce that the management of above company, owing to late reports and assays have decided on and after August the 1st, next to advance the price of Flotation stock from 12 1-2 cts., to 25 cents per share. *

Next Sunday the Iroquois will make one of those delightful full trips via Mayne Island, the picturesque Iroquois channel, and the Pender Island canal. *

Typewriters } Rented Sold Repaired
A. M. JONES
88 Johnson Street Phone A1267

Amherst shoes spell economy. *

THE WEATHER

Meteorological Office.
Victoria, B.C., at 8 p.m., July 18.

SYNOPSIS.

But little change in pressure conditions has taken place during the last 24 hours; high pressure areas extend from upper California to the Yukon, and cover also the Ohio and Mississippi valleys; while the pressure is comparatively low in the prairie provinces and a depression of some energy still lies over central California. Showers have fallen in Washington and Oregon and fair summer weather is general. East of the Rockies light to heavy rains have fallen in Alberta and Saskatchewan and temperatures have been higher.

TEMPERATURE.

	Min.	Max.
Victoria, B.C.	54	72
Vancouver	51	74
New Westminster	52	76
Kamloops	62	86
Barkerville	50	74
Atlin	50	66
Dawson, Y.T.	48	62
Calgary, Alta.	48	72
Winnipeg, Man.	52	78
Portland, Ore.	56	66
San Francisco, Cal.	50	62

FORECASTS.

For 24 hours from 5 p.m. (Pacific time) Friday:

Victoria and Vicinity—Winds, chiefly southerly, generally fair and warm today and Saturday:

Lower Mainland—Light or moderate winds, generally fair and warm to-day and Saturday.

THURSDAY.

Highest	72
Lowest	54
Mean	63

Sunshine 8 hours, 42 minutes.

June 1907.

Highest temperature	78.2
Lowest temperature	43.4
Mean temperature	59.09
Total precipitation for the month	.33 inch; average amount .93 inches.

Bright sunshine 213 hours 18 minutes; mean daily proportion .44: (constant sunshine being 1).

Dr. Powell Undergoes Operation

Doctor I. W. Powell who, with his family, including Mrs. Langworthy, is at present in Edinburgh, was successfully operated on recently by Dr. McKay, the celebrated eye expert of that City. The operation took place on June 27, and advices have been received up to July 2, on which day the bandages had been removed from the eye, and a shade substituted. The disease from which Dr. Powell suffered is known as glancoma. He is in the Royal Nursing Home, and is under the skillful treatment of Dr. McKay, will, it is expected, be speedily restored to health. Mrs. and Miss Violet Powell with Mrs. E. Langworthy, are residing at the Balmoral hotel, Edinburgh.

Reckless Motorists

A lady, who is well known in Victoria, and gives the Colonist permission to use her name if necessary, relates the following incident: "A serious accident was narrowly averted last Friday afternoon about 5 p. m. While two ladies were driving along the Dallas road coming towards Victoria from Ross Bay Cemetery at the sharp turn, near Clover Point rifle ranges, a large automobile with three or four men in it suddenly rounded the corner at such a speed that they could not stop the machine. I was driving and fortunately, had the whip in my hand, keeping to the left of the road, as I should. No horn was used, and no sound could be heard. The auto came at such a pace, it took the road just where I was driving, and I had only a second's time to strike my horse heavily with the whip. He was forced to jump over a large rock, jerking the buggy safely with him. The auto rushed past not more than two feet from us. It was a narrow escape. The men stopped, when two hundred yards away, or more, seemingly not being able to control the machine before. I looked behind and tried to see the number of the machine, but my horse being quite excited, as was the lady with me I thought it best to drive on, thankful to escape so well. What was the reason these men did not sound a horn to warn people at such a dangerous corner, and why are they allowed to go at such a pace in the public roads?

OBITUARY NOTICE

Mr. and Mrs. William B. Gordon, of Jessie street, Victoria west, mourn the death of their infant son, James Harold, who passed away Wednesday evening at the age of 3 months and 27 days. The funeral will take place this afternoon.

The funeral of the late Archibald Willis, purser of the ill-fated steamer Mount Royal, took place yesterday afternoon and was attended by a large number of friends of the deceased. The procession took place at 2.30 o'clock from the B. C. Funeral & Furnishing Company's parlor to Christ church cathedral, where the Rev. Canon Beanlands conducted a service. Thence the cortege proceeded to Ross Bay cemetery, where another short burial service was read before the interment was made. The floral offerings were very numerous. The pall-bearers were W. J. Fraser, C. H. French, A. McAfee, representing the Hudson's Bay Company, and R. W. Buller, G. W. Woolett and A. McDonald, representing the C. P. R.

MURDER IN CARIBOO

Carousal Among Indians Ends in Fatal Shooting

Barkerville B. C., July 18.—Late last Sunday night an Indian named Johnny Scotchman shot and killed Edward Jim, another Indian. They both belong to Lillooet.

The Indians were drunk and the shooting was the result of jealousy.

The murderer escaped into the woods, but later in the day came and gave himself up.

Coroner Barlow, of Quesnel, held an inquest yesterday, the jury bringing in a verdict of "Murder at the hands of Johnny Scotchman."

There were several witnesses to the shooting, all Indians, and several white men were in the cabin a few minutes before the shooting occurred.

Owing to the heavy liability which they will incur under the new Workmen's Compensation act, shipowners, through the Shipping Federation, have decided to submit crews to medical examination before signing them on.

PRESENTS FIGURES FOR WATER PIPING

Mayor Morley Gives Extent and Estimate of Cost of Proposed Work

QUARTER OF A MILLION DOLLARS

That is Amount that is Required to Install New System of Distribution

"The advisability of commencing upon the new redistribution of water piping within the city limits," remarked the Mayor and his statement was confirmed by Water Commissioner Raymur, "is accentuated when one remembers that the cost is already twenty-five per cent. more this year than it would have been in 1906. There is moreover every reason to believe that the cost of both labor and material will be still higher if we wait until next year.

Continuing, Mayor Morley pointed out that the new redistribution is necessary before a remedy for the present situation is obtained.

"If you had the whole Pacific ocean at your back with the present system of distribution you could not give the people the water they require," he said.

It must be remembered that in the original plan as laid out by Mr. Bulkley with the exception of Douglas street, no provision was made for any mains on the streets running north and south, since then, however, a 12-inch main has been laid on Government and Cook streets, and an 8-inch main on Fernwood road.

Twelve-inch pipes are to be laid on the following streets, Edmonton road from Cook to Richmond, Richmond road from Edmonton to Oak Bay avenue, to be eventually extended to Fairfield road, Oak Bay avenue from Foul Bay road to Fort street, Burdett avenue from Cook to Douglas, Belleville street from Government to Menzies, Menzies street from Belleville to Simcoe, Douglas street from Fisguard to Humboldt, this latter will release 2,500 feet of pipe from 11 inches to 7 inches, which will be laid on Fort street westerly from Oak Bay avenue. The total amount of 12 inch pipe required is 20,500 feet.

Eight inch pipes will be laid on Quadra street from Burdett to Hillside, Blanchard street from Burdett to Hillside; Wharf street, Government to Johnson; Vancouver street, Pandora to Beacon Hill park; the total amount of 8 inch pipe required is 20,000 feet.

Six inch pipe will be laid on Herald street, Store to Douglas; Fisguard street, Government to Blanchard; Pandora street, Government to Douglas; View street, Douglas to Broad; Broughton street, Government to Douglas; Courtney street, Government to Douglas; Pembroke street, Store to Blanchard; Kane street, entire length; Tolmie avenue, and Fourth street; Humboldt street, Rupert to Vancouver; Belmont avenue, North Chatham to Fort; North Pandora, Belmont to Richmond; Leighton road, Fort to Foul Bay road; St. Charles street, Fairfield road to Fort street; Snowden street, Dallas road to Cook; Burnside road, Douglas to Harriet; Douglas street, Humboldt to Simcoe; Richardson street, Vancouver to Moss. The total 6 inch pipe required is 43,000 feet.

Including 30,000 feet for streets not opened nor included in this estimate 120,000 feet of 4 inch pipe will be required, but the city will be able to dig up and relay about 20,000 feet of old pipe, only 100,000 feet will need to be purchased.

The estimated cost is as follows:

20,500 feet 12 inch pipe, $66,000; 20,000 feet 8 inch pipe, 26,000; 43,000 feet 6 inch pipe, $55,100; 100,000 feet 4 inch pipe, $70,000; digging up and relaying old pipe, $10,000; allow for rock, incidentals, etc., $22,900; total estimate, $250,000.

The Mayor stated that although the city would require a vote of the people for the whole amount before it would be in a position to enter on the work of building up the redistribution, this does not mean that the whole money would be used at once or the work done at once, as a great deal of care must be exercised in the carrying out of the redistribution system. The work cannot be proceeded with, however, until the city has been authorised by the people to proceed with it. As regards the putting in of redistribution pipes menacing the present system of supply that does not at all follow. The amount of water used on the system depends first on the size and number of the outlet services and secondly on the pressure of water in the main. There is nothing to prevent the system being regulated through the valves as regards the pressure allowed in the different distributing mains to regulate the amount of consumption and keep it within the capacity of our present source of supply. That is, the quantity in the main does not vary the amount that passes through a faucet, but is certainly governed by the pressure.

The bylaw itself will have to provide for borrowing the money on the credit of the whole city.

Many streets at present have only temporary 2 inch pipes others have 4 inch when they ought to have 8 inch or 12 inch.

Saanich Trustees.

The regular monthly meeting of the Saanich board of school trustees was held in Royal Oak schoolhouse Wednesday evening. The full board was present, with C. E. King in the chair. Various communications requesting repairs and supplies were disposed of after which applications for the vacant positions as school teachers were considered. Miss Offerhaus, teacher of West Saanich, asked to be transferred to Gordon Head, which was granted. The following appointments were then made:

West Saanich—Gladys C. Holmes.
Prospect Lake—May C. Frank.
Strawberryvale—Bertha Few.

The secretary, J. Astle, resigned his position because his business kept him away from the district most of the time. His resignation was accepted and W. W. Moore was appointed in his place.

Fine English 2-1 ribbed cashmere hose. Regular, 50c. a pair. Special sale price, 3 pairs for $1.00. Robinson's Cash Store, 86 Yates street. *

For silence cloth, cream duffel, 70 inches wide, 50c. a yard. Robinson's Cash Store, 86 Yates street. *

SALE
—OF—
BLOUSES
—AT THE—
VICTORIA HOUSE
82 Yates Street
In order to clear out our large stock of Blouses this season we have made a reduction in all lines.
We are giving extra values at $1, $1.25 and $1.50 each.
G. A. RICHARDSON & CO.

A SUIT SALE OF GREAT MERIT
The man who is planning for a cool suit for hot summer days will find his wants excellently well filled here. Through the week we will continue our sale of men's suits in two and three-piece styles; Some in cheviots, some in serges, some in English worsteds. Among them are the stylish gray effects in plaids and stripes. These are suits we sell regular for
$35. This Week..$25
25. This Week.. 19
20. This Week.. 15
15. This Week.. 10
Every suit is silk sewed. hand padded collars
FINCH & FINCH
HATTERS
57 Government Street

McConkey's Chocolates
Just fresh and just right.
In Dainty Boxes
35c to $1.00
TERRY & MARETT
The Prescription Druggists
S.E. Cor. Fort and Douglas Sts.

PERSONAL MENTION

The Colonist readers are asked to assist in making this personal column as complete as possible. Send or phone items to the city editor.

Miss Jean Fraser, of Calgary, Alta., accompanied by Miss E. Leighton, arrived from Seattle and Tacoma Thursday morning and after spending a few days in this city, will return east via the Kootenay & Crow's Nest line.

James Brewster, a well known business man of Banff, has decided to take up his residence on the coast and will settle in Victoria.

J. H. Playle, official court stenographer of the Kootenay district, residing at Nelson, is spending a vacation in the coast cities.

A. J. Robertson, leader of his majesty's loyal opposition in the Alberta legislature, and Mrs. Robertson, of Nanton, Alta., were in the city yesterday.

Mr. and Mrs. Fred T. Holmes, of Mount Pleasant, Vancouver, are spending a week's vacation at Victoria and Seattle.

Mr. and Mrs. G. L. Betts and family have come to Victoria on a holiday and will probably remain here a month.

Capt. M. N. Garland, of New Westminster, is in Victoria on a business trip.

Mrs. Charles E. Wilson will receive at her home, 59 Heywood avenue, and not again until September.

The wedding is announced to take place on Wednesday, July 24, at All Saints church, Dunlap, Seattle, of Evelyne Mary Lois, daughter of Captain and Mrs. W. H. Marden, to Cyril Alport Bate, manager of the H. Harrington Floral company, Seattle, and formerly of Nanaimo. After a brief honeymoon in British Columbia cities the young couple will take up their residence in Seattle. Mr. Bate is the son of Mark Bate, of Nanaimo, and well known here.

Mr. and Mrs. Hyde Dunn and Mrs. M. Lester arrived from Portland by yesterday's Princess, and will visit with their mother, Mrs. F. Oliver, 12 Chambers street.

The breeding of rats is a criminal offence in Copenhagen.

NEW YORK PARIS LONDON
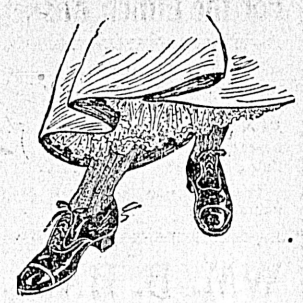
Styles are represented in our showing of
Ladies' Summer Oxfords
SEE WINDOW
We are fully stocked and can almost give you any style you want and have many new things to show you.
We are pleased to show you over the stock anytime.
PATERSON SHOE CO., 70 Government St.

C. E. REDFERN
WATCHES JEWELRY CLOCKS SILVERWARE
ESTD. 1862 TRADE MARK
VICTORIA B.C.

Keeps Out Cold, Keeps in Heat, Resists Damp, Absorbs Moisture
EDDY'S IMPERVIOUS SHEATHING
THE best sheathing for houses, stables, barns, churches silos. Equally good for inside decoration or outside utility. Can be painted, tinted, oiled, varnished or whitewashed. For sale everywhere.
MANUFACTURED BY
THE E. B. EDDY CO.
HULL, CANADA
WRITE FOR SAMPLES AND PRICES
MITCHELL BROS., AGENTS,
VICTORIA AND VANCOUVER
Every Place in Canada Asks for Eddy's Matches.

P. O. Box 298 T. ELFORD, Manager Telephone 162
The Shawnigan Lake Lumber Co.
LIMITED
MILLS, SHAWNIGAN LAKE
Manufacturers of Rough and Dressed Fir and Cedar Lumber, Laths, Shingles, Mouldings, etc., of the best quality. Seasoned Kiln-Dried Flooring and Finishing Lumber always in stock.
Office and Yards, Government and Discovery Streets, Victoria, B. C.

J. A. SAYWARD
Sashes, Doors and Woodwork of All Kinds. Rough and Dressed Lumber, Shingles, Laths, etc.
ROCK BAY VICTORIA, B. C.

For Lumber, Sash, Doors and All Kinds of Building Material Go to
The Taylor Mill Company
Limited Liability
Mill Office and Yards, North Government Street, Victoria, B. C.
P. O. Box 628 Telephone 564

DINNEFORD'S
The Universal Remedy for Acidity of the Stomach, Headache, Heartburn, Indigestion, Sour Eructations, Bilious Affections.
The Physician's Cure for Gout, Rheumatic Gout and Gravel.
Safest and most Gentle Medicine for Infants, Children, Delicate Females, and the Sickness of Pregnancy.
DINNEFORD'S MAGNESIA MAGNESIA

WE RENT AUTOMOBILES
New Cars and Experienced Drivers Supplied Day and Night. Telephone 695.
The Plimley Automobile Co., Ltd.,
15 Government Street, Victoria, B. C.

Richardson's Special Blend
The Mixture That Pleases All. Hundreds of Testimonials
For Sale Only at
Army and Navy Cigar Store, Phone 346

CLAY'S METROPOLITAN TEA AND COFFEE ROOMS

Ices. Ice Cream
Ice Cream Sodas
Fountain Drinks of all kinds

PURE FRUIT JUICES OF ALL KINDS

Afternoon tea parties, outing and picnic parties supplied on short notice.

Phone 101 or order at
39 FORT STREET

THE REAL THING
(MADE AT HOME)
Teague's Compound Extract of Sarsaparilla

THE TRUE BLOOD PURIFIER ABSOLUTELY FREE FROM ALCOHOL. ROOTS AND HERBS ITS ONLY COMPONENTS.

THE B. C. DRUG STORE
27 JOHNSON ST. PHONE 356.
J. TEAGUE.

Switches Pompadours and Curls
at
Mrs. C. Kosche's
55 Douglas St.

NOW IS THE TIME
To set out your
CELERY PLANTS
FINE HEALTHY STOCK
AT
JAY & CO'S
13 Broad Street

H. J. ROUS CULLIN
ARCHITECT

Promis Building,
46 Government Street, Phone 143
Victoria, B. C.

"SILVER PLATE THAT WEARS"
A Mark of Quality
that distinguishes good silver plate from the common kind, that protects the buyer, is the trade mark
"1847 ROGERS BROS."
On Spoons, Forks, Knives, etc., this trade mark stands for quality unquestioned and beauty unsurpassed.
In buying Tea Sets, Candelabra, Trays, etc., ask for the goods of
MERIDEN BRITA CO.

Saxon Ointment cures Eczema and Salt Rheum, Barber's Itch, or Itch of any form, and all Skin Diseases; "Heals Old Sores"—makes new friends. $1.00 a box at all druggists, or address Box 202, Victoria, B. C.

Heaters and Steel Ranges, call and inspect Clarke & Pearson's large and superb stock—it will pay you •

New Stock of Paper Napkins, all the latest designs. Victoria Book and Stationery Co., Limited.

Nothing is so admired as a good head of hair, says Dr. B. F. Cristion, the celebrated dermatologist of Paris. Gray Hair Elixir, one of his famous French toilet articles makes the hair grow, cures dandruff, stops the hair falling out, returns its brightness also returns gray hair to its natural color. Audra Oil will remove wrinkles smallpox pits, liver spots, yellowness of the skin, will make old faces look young again. Dermathol removes pimples, black heads, oily skin, salt rheum, coarse pores, eczema. Obesithal external, sure cure for obesity. Hair Destroyer, kills the hair bulbs, ends your superfluous hair. Hours 11 a.m., to 8 p.m., Mrs. Winch, 129 Cormorant street.

Heaters and Steel Ranges, call and inspect Clarke & Pearson's large and superb stock—it will pay you. •

McClary's famous stoves and steel ranges at Clarke & Pearson's, 17 Yates street. •

Pork and Beans
For the Lunch Basket

Armour's 1 lb tins.....10c
Armour's 2 lb. tins.....15c
Van Camp's 2 lb. tins.....20c
Van Camp's 1 lb. tins, 2 for 25c
Alymer's 2 lb. tins.....10c
Laing's 3 lb. tins.....15c

The last two are extra good value.

WM. B. HALL
Tel. 917 89 Douglas St.

Floral Designs
Cut Flowers
Plants

FAIRVIEW GREENHOUSES

Esquimalt road; 'phone 219—Store 76 Government street. 'Phone 1269.

Music Teacher Wanted

Wanted for the Victoria Public schools, a supervisor of vocal music; salary $1,000; duties to begin Sept. 1, 1907. Apply at once to

F. H. EATON,
Sec. Trustees.

Victoria, B.C., July 15, 1907.

We Still Sell
FIRE
Insurance

The Weather Is Dry
The Water Supply None Too Good
Let Us Take the Risk

Heisterman & Co.
75 Government Street

ONE HUNDRED AND EIGHT RESIDENCES UNDER WAY

Large Number of New Homes Are Now In Course of Construction

A canvas among the builders of the city discloses the fact that there are now in process of erection one hundred and eight private dwellings in the city and suburbs of Victoria. The more pretentious and costly aspire to the latest ideals in both external appearance and internal arrangement. There is greater attention shown to internal arrangement now than for years past, houses are being provided freely with clothes closets, electric lighting, steam, hot water and hot air heating and a high grade of natural wood finish. A builder said to a reporter for the Colonist yesterday that he was compelled to decline contracts because of his inability to secure material from the mills. The coming to the city of families from the East is creating the demand.

Notwithstanding the building now going on and the houses being turned over by builders as finished, there is great difficulty in renting or securing a house in the city.

Mass at Shawnigan Lake

Mass will be celebrated next Sunday at 9.15 at the Strathcona hotel, Shawnigan lake, so that Catholic tourists will have a chance to fulfil their Sunday duty.

The C. P. R. Company have selected a magnificent Cabinet Grand Gerhard Heintzman Piano for the new steamer Princess Royal. This instrument is beautiful in design and finish and without a peer in full rich melodious tone, a credit to the manufacturers and the local agents. Fletcher Bros., 93 Government street. •

TAKE A CHANCE

in the bargains offered at the Bee Hive, 84 Douglas street, July month only, English Hosiery, Ladies' and Gents' 5 pair, $1.00; $1.50 Blouses, 75c; 85c Dressing Jackets, 60; strong children's Hosiery from 20c.

Got a Meter?—Use a watering can and you won't waste the water which costs money. Galvanized watering cans with braced spouts and handles, and detachable roses. Prices 75c. up. Japanned tin watering cans with zinc roses 25c. to 75c. R. A. Brown & Co., 80 Douglas street. •

CAPITAL PLANING AND SAW MILLS COMPANY

ORCHARD AND GOVERNMENT STS., VICTORIA, B. C.
DOORS, SASHES AND WOODWORK OF ALL KINDS AND DESIGNS.
Rough and Dressed Lumber, Fir, Cedar and Spruce Laths, Shingles, Mouldings, etc.

LEMON, GONNASON & COMPANY

P. O. BOX 563. PHONE 77.

Use Telephone to Nanaimo. Use Telephone to New Westminster.

GOVERNMENT'S POLICY BRINGS GOOD RESULTS

Protection of Game is Having Effect of Increasing Its Numbers

The following letter from A. Bryan Williams, chief game and forest guardian, to J. Musgrave, secretary of the Vancouver Island Fish and Game club, and the accompanying extract from a report made to him by J. Russell, an official of the department, show concisely the increase in the number of game in the province, due to the policy of careful conservation inaugurated by the government:

Dear Musgrave,—I enclose herewith extract from Mr. Russell's report. He was away about a month and during 10 days of that time counted approximately 1200 head of mixed game. These figures speak for themselves. A couple of years ago, prior to his appointment, one might have ridden for days over the same country and seen only a few scattered bands, and in some places probably none at all owing to the depredations of Indians, etc.

In the East Kootenay country the white-tailed deer are increasing rapidly and numbers have been seen by settlers and others. They are also reported to be very tame, owing to the efforts of the game warden in stopping the slaughter of them by the Indians and others. I regret not having written before, but owing to my having been away, I had overlooked the matter. Trusting that the enclosed report will interest you,

A. BRYAN WILLIAMS,
Provincial Game and Forest Warden.

The following is the extra from J. Russell's report referred to:

"At Black Point, to my surprise, about 4 miles this side of Highbar, I noticed on the opposite side of the Fraser river sheep trails, I got my glasses out and located them, 27 in the band, 23 ewes and 4 small rams; none have been seen in this district for years.

"On the 20th I camped at the mouth of French bar; I counted 84 deer and 38 sheep; 7 of these had lambs about 10 days old.

"On the 21st, 2 miles from Lone Cabin, I saw 39 deer and 8 ewes in one band feeding together.

"On the 22nd I camped at Empire valley and saw about 40 deer during the day's ride.

"On the 23rd I camped at Churn creek on Sheep's Flat, and saw large numbers of deer, mostly separated.

"On the 24th I camped at Churn creek basin, in the heart of the winter range for sheep and deer; I have never seen such a sight; it was a moving mass of game; there were about 160 head of sheep, as near as I could count, mostly ewes and 1 and 2 year old lambs; I should judge there to have been about 400 head of deer in the basin.

"On the 26th I counted about 242 head of deer, during a ride of 28 miles.

"On the 28th I camped at French bar, and went up the creek to the Forks and saw several ewes with lambs; I also saw the golden eagles make several attacks on the young lambs but did not see them get one; the mother put up a good fight; there is no doubt that the eagles get away with the larger part of the lambs.

"On the 9th of May I camped at Junction creek and counted also about 70 head of deer.

"On the 10th I arrived at Yalakon and went up the North Fork and saw about 34 ewes and 7 large rams, very wild."

Mr. Musgrave reports that one young brood of black game has been seen near Quamichan lake. No doubt this is only one of the many broods that are to be found in the neighborhood.

RETURNS THANKS

Sister Superior of St. Joseph's Hospital Acknowledges Donations

The following is a copy of the letter sent July 12 to C. L. Kent, city treasurer, by the sister superior of St. Joseph's hospital in this city:

"Mr. C. L. Kent, City Treasurer, Victoria, B. C.

"Dear Sir,—Enclosed please find receipt for ($20.25) twenty 25-100 dollars, amount donated by His Imperial Highness Prince Fushimi in aid of St. Joseph's hospital in this city.

"Kindly convey my sincere thanks to his worship the mayor for remembering our institution on this occasion.

"SISTER MARY BRIDGET,
"Superior."

ACQUIRES ISLAND TIMBER LIMITS

Representative of St. Paul Syndicate Buys Tract Near Kennedy Lake

Concluding a very pleasant and profitable visit of four or five days' duration to Victoria, Cal., E. Stone, a large timber operator of St. Paul, Minnesota, returned to the Mainland this morning. While here Mr. Stone closed a deal which implies the acquirement by a syndicate which he represents of a large timber tract in the vicinity of Kennedy Lake, Vancouver Island.

Mr. Stone was formerly general passenger agent of the Great Northern Railway but relinquished that position to go into the timber business, his firm, operating as C. E. Stone & Co., dealing exclusively in British Columbia investments. They have issued elaborate maps and pamphlets descriptive of the resources of this province, which in themselves constitute a good advertisement for the country.

Mr. Stone predicts a large influx of people from the Northewest to Vancouver Island at an early date. He says the fame of Victoria as a residential point has travelled far, and he met many people who expressed themselves as determined to locate here as soon as they could adjust their affairs to that end.

New Princess—Princess enamel ware is made in England. It looks like crockery and wears like iron. The teapots and pitchers are so shaped and ornamented that its almost impossible to distinguish them from crockery. Large variety at moderate prices at R. A. Brown & Co.'s, 80 Douglas street

The British Journalists

The personnel of the party of British journalists who are to tour Canada at the invitation of Sir Thomas Shaughnessy, is as follows: Ernest Brain, Times; L. Cockram, Morning Post; A. J. Dawson, Standard; Harold Begbie, Chronicle; H. W. Smith, Daily News; Harold Gray, Pall Mall Gazette; Kenneth Barnes, Westminster Gazette; T. B. Maclachlan, Scotsman; F. Rinder, Glasgow Herald; J. A. Sandford, Western Mail; J. R. Fisher, British Western Daily News; Whip S. Begg, Illustrated London News. The party arrived at Quebec on the Empress of Britain on Wednesday.

Tourist Association

A very quiet day was experienced at the rooms of the Tourist association yesterday. The following visitors registered: Mrs. Etta Cram, Hood River, Oregon; Frank A. Cram, Hood River, Oregon; Margaret, Mary, Katherine Mallon, Toronto, Ont.; Mrs. G. M. Campbell, St. John, N. B.; Jno. Gibson, Los Angeles, Cal.; J. A. Lewis, Red Deer, Alta.; W. B. Barnes, Portage la Prairie, Man.; C. Herring-Gurner, Beeman, Ohio; Mr. and Mrs. R. D. Macdonald, Tacoma, Wash.; A. B. Hurst, Kansas City, Mo.

CITY POLICE LOOKING FOR ELOPING COUPLE

Seattle Boy and Girl Having Their Difficulties in Getting Married

Chief of Police Langley has received instructions to arrest an eloping couple from Seattle, the parties being under the legal age and having run away from home. They are Carl Currier, aged 20, and Alice Sapp, aged 17, both of Seattle. They are supposed to have come to Victoria to have the nuptial knot tied, but so far nothing has been learned of their whereabouts

The young couple have had a romantic time of it so far, having been arrested in Tacoma when they endeavored to get married there, and shipped back to Seattle, from where they again made their escape. Where they are at present is a mystery.

Miss Sapp is the daughter of John W. Sapp proprietor of the Pioneer baths, Seattle. Currier is a son of one of Seattle's old families, and is engaged as an electrical engineer. The fact that both are so young is the only objection offered by Mr. and Mrs. Sapp to the marriage. Mrs. Sapp is now at their summer home on Lake Washington.

John W. Sapp was informed Tuesday afternoon that his daughter and Currier had taken an Interurban train for Tacoma, in company with Mr. and Mrs. F. L. Garretson, of 512 Twenty-fifth avenue, South Seattle, and that they were to be married.

Sapp took up the case with Acting Sergeant of Detectives Frank Kennedy, who wired to the Tacoma police to arrest the couple if they appeared at the office of the auditor of Pierce county for a marriage license. Detective D. C. Smith, of Tacoma, was out on the case but he arrived at the auditor's office too late, for the couple, with Mr. and Mrs. Garretson, had appeared and obtained the license.

The Tacoma sleuth learned Currier and Miss Sapp would go to the home of Rev. C. F. W. Steover to have the ceremony performed. He went to the preacher's home and waited for the couple. When they appeared Smith took them into custody as well as Mr. and Mrs. Garretson, and escorted them to the office of Chief of Police Maloney. Currier begged for his release and Miss Sapp cried bitterly that their plans should be so rudely interfered with. But the tears and the pleadings had no effect upon the Tacoma policeman. They were held at the station and were forced to be contented with a cold lunch served in the chief's office.

Sergeant Kennedy had been informed that the couple had been apprehended, and late at night started for Tacoma to get them. When the Seattle detective arrived he informed Currier and Miss Sapp that they must return with him to Seattle, although he did not formally arrest them, as he had no legal right to do so. The bluff of the policeman answered the purpose, however, and the youngsters accompanied him to the interurban train and started home, to be met here by the father of the girl

Miss Sapp and Currier occupied a seat near the end of the coach. Mr. and Mrs. Garretson were directly in front of them. Kennedy sat near the front jart of the car, feeling secure in the thought that the rear doors of the coach were locked.

Shortly after the train reached Seattle city limits Detective Kennedy looked around to see about his charges. To his surprise he found they had gone. When he asked the conductor he said the couple had gone out the rear end of the coach just as the train reached the city limits. Mr. and Mrs. Garretson were sound asleep in a seat. They said they didn't know when the young persons left the coach. The conductor professed no knowledge of the object of the pair in leaving the train at the city limits. Kennedy suggested a "job" on the part of the conductor, but the train man merely smiled.

A search of the city was immediately made but no trace of the young people could be found. Sapp, who was waiting for the couple at the Interurban depot, was sorely disappointed in not seeing them.

Early yesterday morning the search was renewed, but no trace of the elopers has been found. It is thought that they came to British Columbia, but that is only a guess.

Garretson says that Currier, whom he has known for a long time, said he and the girl were of legal age, and he therefore made affidavit to that effect in Tacoma. He declared that he was an innocent party to the transaction. He knew, of course, it was an elopment, but he was not aware, he said, the parents were so seriously opposed, and supposed the scheme was really a romantic one fixed up by the young lovers.

"Currier is a fine young fellow and has kept company with my daughter for a year," said the father of the girl today, "but he is too young to become a husband and my girl is only 17. I objected only because of their youth.

"I don't know that I can readily forgive my daughter for leaving home without telling her mother, who is now almost prostrated. That was not right.

"I purpose to do all I can to prevent the wedding. If it does take place the person who swears to their legal age will be sorry for it."

TOMBOLA PRIZES FOR THE MERCHANTS' PICNIC

Money and Goods Will Be Drawn for at Annual Outing Next Week

The following are the prizes to be drawn for at the tombola in connection with the Merchants' picnic at Langford on Thursday, July 25:

1st, cash, $25; 2nd, coffee, W. A. Jameson, $1; 3rd, tea, B.R., W. A. Speed, $1; 4th, glassware, Johns Bros., $2.50; 5th, 3 lbs. tea, E. B. Jones, $1.50; 6th, baking powder, Alex. Hendry, $1; 7th, coffee, F. J. Shroeder, 80c; 8th, belt buckle, A. Andernach, $3.50; 9th, 3 lbs. tea, J. T. McDonald, $1.50; 10th, umbrella, H. Young and Co., $5; 11th, tickets, New Grand theatre, $1; 12th, ticket to Seattle, Great Northern Ry. $3.50; 13th, fountain pen, Pope Stationery Co., $3; 14th, photo frame, Miss Goodwin, $2; 15th, half ton coal, J. Kingham and Co., $3.75; 16th, centre piece, Geo. Carter and Co., $5; 17th, one set books, Hibben and Co., $5; 18th, tickets for New Grand theatre, $1; 19th, wrist bag, Barber Bros., $2; 20th, black sunshade, Angus Campbell and Co., $5; 21st, coffee, F. J. Schroeder, 80c; 22nd, goods, H. Schroeder, $2; 23rd, clock, A. P. Blygh, $1.25; 24th, dressing case, F. W. Fawcett, $1.75; 25th, Daily Times, 1 year, $9; 26th, Blue Ribbon tea, J. W. Speed, $1.50; 27th, jug, A. W. Wilson, $1.60; 28th, matches, E. B. Eddy and Co., $1; 29th, thermometer, F. J. Nolte, $1.25; 30th, goods, C. F. Schilling, $2.50; 31st, coal oil, D. Spragge, $1.50; 32nd, goods, Hinton and Co., $5; 33rd, ladies' slippers, Watson's shoe store, $1.50; 34th, 3 lbs. tea, Deaville Sons, $1.50; 35th, vase, Hastie's Fair, $1; 36th, 2 lbs. tea, J. T. McDonald, $1; 37th, ladies' case, D. E. Campbell, $4.50; 38th, half cord of wood, J. E. Painter, $3.75; 39th, perfume, British Columbia drug store, $2.50; 40th, one sack Moffet's best flour, Enderley Mills, $1.75; 41st, goods, A. G. Robertson, $1.50; 42nd, ticket New Grand, $1; 43rd, sack flour, Lake of the Woods Mills Co., $1.75; 44th, photo frame, G. W. Neal, $1.50; 45th, goods, Fairall Bros., $2.50; 46th, two tins Suchard's cocoa, W. H. Malkin and Co., $1.70; 47th, two plugs Pedro tobacco, American Tobacco Co., $1; 48th, goods, Thompson's Bakery, $1; 49th, goods, Lucas' City Fair, $1; 50th, goods, D. H. Ross and Co., $2.50; 51st, sack Moffet's best flour, Enderby Mills, $1.75; 52nd, goods, B. C. Hardware, $2.50; 53rd, goods, Harris and Moore, $2.50; 54th, lady's hand purse, H. A. Fox, $2; 55rd, matches, E. B. Eddy, $1; 56th, post card album, A. H. Knight, $1.50; 57th, jardiniere, L. Eaton and Co., $2.50; 58th, tickets, new Grand, $1; 59th, half cord wood, Burt Bros., $3.75; 60th, 3 lbs. tea, Geo. Clarke, $1.50; 61st, goods, Windsor Grocery, $2.50; 62nd, goods, Thomas Shotbolt, $2.50; 63rd, goods, T. Redding, $2.50; 64th, 1 sack flour, Moffet's best flour (Enderby Mills), $1.75; 65th, vase, T. Kroeger, $1.50; 66th, goods, R. A. Brownlee, $1; 67th, goods, Fairall Bros., $2.50; 68th, 3 lbs. tea, S. Greenhalgh, $1.50; 69th, 1 sack O.K. flour, Wilson Bros., $1.75; 70th, New Grand tickets, $1; 71st, satchel, W. Duncan, $2.50; 72nd, goods, W. Gilmour, $2.50; 73rd, goods, A. B. Simmous and Co., $2.50; 74th, Quaker tea, Young Bros., Vancouver, $1; 75th, meat, B. C. Market, $2; 76th, two bottles Puller's claret, Pither and Leiser, $1.50; 77th, two bottles claret, Pither and Leiser, $1.50; 78th, goods, E. B. Marvin, $2.50; 79th, 3 lbs., Kop's liquer, Hudson Bay, $2; 81st, one sack Jubilee tea, Wilson Bros., $1; 81st, one sack Moffet's best flour (Enderby Mills), $1.75; 82nd, Sweet Cap. cigarette, American Tobacco Co., $1; 83rd, matches, E. B. Eddy, $1; 84th, ham, J. Y. Griffin, $3; 85th, meat, R. Porter and Sons, $2.50; 86th, two plugs Pedro tobacco, American Tobacco Co.; 87th, 1 sack Moffet's best flour (Enderby Mills), $1.75; 88th, Quaker tea, Young Bros., Vancouver, $1; 89th, two plugs Pedro tobacco, American Tobacco Co., $1; 90th, goods, D. H. Ross and Co., $2.50; 91st, Sweet Caporal cigarettes, American Tobacco Co., $1; 92nd, two bottles claret, Pither and Leiser, $1.50; 93rd, goods, B. C. Hardware Co., $2.50; 94th, one ham, J. Y. Griffin, $3; 95th, three bottles Kops' Liquer, Hudson Bay, $2; 96th, one set Pott's irons, E. G. Prior and Co., $3; 97th, two lbs. Jubilee tea, Wilson Bros., $1; 98th, goods, Hayward and Hawkins, $2.50; 99th, handbag, B. C. Saddlery Co., $2.50; 100th, one sack Moffet's best flour (Enderby Mills), $1.75; 101st, umbrella, J. Piercy and Co., $5; 102th, 5 lbs. Tetley tea, Hudson Bay, $2.50; 103rd, two lbs. Quaker tea, Young Bros., Vancouver, $1; 104th, sack O.K. flour, Wilson Bros., $1.75; 105th, two plugs Pedro tobacco, American Tobacco Co., $1; 106th, tea kettle, H. H. Fisher, $1.50; 107th, goods, Gower and Wrigleworth, $1.50; 108th, coffee, Hallam and Wyndham, $1; 109th, 10 pkgs cigarettes, American Tobacco Co., $1; 110th, knife, W. H. Adams, $1.50; 112th, one sack Moffet's best flour (Enderby Mills) $1.75; 113th, ham, J. Y. Griffin, $3; 114th, goods, Shore and Anderson, $1.50; 115th, two lbs. Jubilee tea, Wilson Bros., $1; 116th, goods, Joe Renouf, $2; 117th, goods, A. J. Clyde, $2; 118th, goods, W. S. Fraser, $2.50; 119th, coffee pot, B. C. Trading Co., $1; 120th, one can paint, P. McQuade and Co., $2.75; 121st, one sack O.K. flour, Wilson Bros., $1.75; 122nd, hammock, Juene Bros., $2.25.

SAYS THAT CANADA IS COMING COUNTRY

Warm Praise for Dominion From United States Secretary of Commerce

Oscar S. Strauss, secretary of the department of commerce and labor for the United States, who passed through Victoria a few days ago in an interview given at Seattle, said the tide of immigration, particularly from Oriental countries, is turning from the United States to Canada. It is under Hon. Mr. Strauss' department that immigration is dealt with: He said: "In the last three months the number of immigrants coming into the United States through all ports has increased 10 per cent. over the number of coming in the corresponding period during 1906. During the same period the immigration from Japan decreased. The kind of Japanese that are now coming to this country are the most desirable class.

"What do I think these figures mean? What deductions do I draw? You can draw them yourself. It means that the tide of immigration is turning toward Canada. They have a wonderful country up there, and the immigrants are beginning to find it out. I believe that Canada is the coming country. That is going to be one of the big problems that you men on the Pacific coast will have to face and will have to solve. The laborers will leave your country and flock to Canada. I tell you I have been through there, and it is magnificent and unlimited in possibilities."

Excursion rates now on to Nanaimo and return via the Thousand Islands of the Gulf. For information telephone 511 •

Dollars Talk at Christie's Shoe Sale

Bigger and better bargains than ever are being offered this week

Children's Shoes, from.....40c to 90c
Girl's Shoes, from.....90c to $1.45
Boys' Shoes, from.....75c to $1.25
Ladies' Boots and Oxfords.....$1.00

Christie's Corner Government and Johnson Streets Victoria, B.C.

WATSON'S DUNDEE WHISKY. AN INSPIRING SPIRIT. A WHIFF OF HEATHER.
THE HUDSON'S BAY CO., Sole Agents for B. C.

THE ROYAL BANK OF CANADA
SOLICITS YOUR BUSINESS

BUSINESS ACCOUNTS
carried on favorable terms.

SAVINGS BANK DEPARTMENT.
Interest added quarterly.

THOS. R. WHITLEY,
Manager, VICTORIA B. C

Total Assets, $44,500,000.

HOOF PACKING
WHITE ROCK HOOF PACKING NATURE'S OWN PRESERVATIVE
For the horse's feet. Have you tried it? If not, call on us and we will tell you why you should use it.

BANNERMAN & HORNE
91-93 Johnson Street Telephone 487

WHEATLETS
The New Breakfast Food
SAVORY WINNING HEALTHFUL

Made from the very cream of wheat. Wheatlets is easily digested, nourishing and wonderfully sustaining—but not heat producing.

Sold by all Grocers in 5-lb. Cartons. Price 30c.
"It's new and it's for you." Get the habit.

MANUFACTURED BY
The Columbia Flouring Mills Co., Ltd.
ENDERBY, BRITISH COLUMBIA

Gerhard Heintzman Pianos
Add the One Charm that Perfects the Home Circle

Well-to-do homes need the joys that go with art to make culture a blessing and happiness complete. Art in the home requires no other inspiration than a piano that attracts the members of the family to itself both by its intrinsic beauty and the lovely music it yields.

FLETCHER BROS.
SOLE REPRESENTATIVES
93 GOVERNMENT STREET

Egyptian Cigarettes
15c Per Box.
(Cork tips)

LEGAL INTELLIGENCE

Northern Counties Investment & Trust Co., Limited, and Canadian Pacific Railway Co. (Before Hunter C. J. Irving and Cement, JJ.)—In this appeal the short point, and a most interesting one, was whether the general railway law of Canada applies to the Canadian Pacific Railway or whether that corporation is governed by its private charter, with which is embodied the general Railway act of 1879. The appeal arose out of an action tried before Martin J., which was for damages caused in plaintiff's property by sparks from a locomotive of the defendant company. The action was brought within a year as provided by the present railway legislation, but under the act of 1879, such actions had to be brought within six months.

Yesterday the full court gave the following judgments, Hunter C.J. concurring in the reasons for judgment of Clement, J. in allowing the appeal, and Irving, J. dissenting.

Irving J.—By the first section of the Canadian Pacific Railway Co.'s act 1881 (44 Vic. cap. 1) the contract between the company and the government of Canada is approved and ratified.

By the second section provision is made for the issue to the promoters of a charter conferring upon them the privileges embodied in the schedule to the said contract, which charter is to have the same force and effect as an act of parliament.

By sec. 22 of the contract it is provided:

"The Railway act of 1879, in so far as the provisions of the same are applicable to the undertaking referred to in this contract, and in so far as they are not inconsistent herewith or inconsistent with or contrary to the provisions of the Act of incorporation to be granted to the company shall apply to the Canadian Pacific Railway."

By section 4 of the charter, it is enacted:

"All the franchises and powers necessary or useful to the company to enable them to carry out, perform, enforce, use and avail themselves of, every condition, stipulation, obligation, duty, right, remedy, privilege, and advantage agreed upon, contained or described in the said contract, are hereby conferred upon the company. And the enactment of the special provisions hereinafter contained shall not be held to impair or derogate from the generality of the franchises and powers to hereby conferred upon them."

By section 17 of the Charter it is enacted:

"The consolidated Railway act, 1879" in so far as the provisions of the same are applicable to the undertaking authorized by this charter, and in so far as they are not inconsistent with or contrary to the provisions hereof, and save and except as hereinafter provided, is hereby incorporated herewith."

As to these words "incorporated with" Lord Esher said in In re Woods Estate (1886) 31 Ch.D., at 615:

"It is to put them into the act of 1885, just as if they had been written into it for the first time. If a subsequent act brings into itself by reference some of the clauses of a former act, the legal effect of that, as has often been held, is to write those sections into the new act just as if they had been actually written into it with the pen, or printed in it, and, the moment you have those clauses in the latter act you have no occasion to refer to the former act at all. For all practical purposes, therefore, those sections of the act of 1840 are to be dealt with as if they were actually in the act of 1855."

By the 27th section of the Consolidated Railway act 1879 it is enacted:

"All suits for indemnity for any damage or injury sustained by reason of the railway shall be instituted within six months after the time of such supposed damage sustained, or if there be continuation of damage, then within six months next after the doing or committing such damage ceases, and not afterwards; and the defendants may plead the general issue and give this act and the Special act and the special matter in evidence at any trial to be had thereupon, and may prove that the same was done in pursuance of and by the authority of this act and the special act."

By an act passed in 1883, 46 Vic. Cap. 1, s.1, the following alteration in the Interpretation of Statutes was made (possibly to meet the Rule of Construction referred to by Brett, L.J. in Clarke v. Bradlaugh (1881) L.R. 8 Q.B.D., at 69:

By (1888) 51 Vict. cap. 29, sec. 287, the period of limitation was altered from six months to one year.

The first question is this, Does the amendment of 1883 (now s.20 of the Interpretation act 1906) apply to the C. P. R. charter act of 1881? The first thing that strikes me is that if it does you will have an amendment made in 1881 by statute of a contract made in October 1880, because it is impossible to hold that the act of 1881 does amend the C. P. R. special charter act and does not amend the contract. It seems to me that once the fact is stated the answer is clear beyond question.

Without going into the external circumstances of the case as indicated by the Preamble to the C. P. R. act of 1881, it is impossible to suppose that the Crown contemplated passing an act for the alteration of the contract of 1880, see Garnett v. Bradley, L.R. 3 App.Cas., per Blackburn, L.J., at 969.

I do not suggest that the parliament of Canada had not power to do so, but that canon of construction which declares that a statute must not be deemed to take away or extinguish the right of the contracting party, unless it appear by express words or by plain implication that it was the intention of parliament so to do, is applicable to the amendment of 1883 and the proposed extension of the period of limitation.

tation. The constitutional question in my opinion is settled by the decision of the Judicial committee in Grand Trunk Rly. v. A.G. of Canada (1907) A.C.65, in favor of the Railway Company notwithstanding that civil rigats are to some extent involved.

As to the third point—the limitation clause (s.27) of the Consol. Rly. Act, 1879, relates to "suits for indemnity for "any damage or injury sustained by reason of the railway." The question is, is this action within the provisions of sec. 27. The section being in restraint of a man's common law right, must be strictly construed.

The facts of the case are as follows: "Evidence was given on behalf of the plaintiffs in support of the allegations contained in the statement of claim to the effect that the defendants' engine running along the right-of-way of the defendants caused sparks of fire to fall from the said engine to the said right-of-way: and

That the said engine by reason of the negligence of the defendants was defective and out of repair by reason of which it threw sparks to a greater extent than an engine properly constructed would do; and

That the railway lands upon which the said engine was running had dry grass and weeds lying thereon, on which the said fire caught and from which it was communicated to the plaintiff's lands joining the said right-of-way, thereby causing damage.

On the evidence a verdict in favour of the plaintiffs for the sum of $2500.-00 was given by the jury."

The opinion of Gwynne, J. in North Shore v. McWillie (1890) 17 S.C.R., supports the appellant's case, but Mr. Martin frankly admitted that if Kelly v. Ottawa, 3 A.R., 616, was good law, his case was hopeless. Kelly v. Ottawa street Railway was decided in 1879 by the Court of Appeal in Ontario, in the authority, so far as two of the Judges were concerned, of Anger v. Ontario (1889) 9 C.P., 164, decided by Draper C.J., and Richards & Hagarty, JJ., and Browne v. Brockville, 20 U.C.R., 202, decided in 1860 by the Queen's Bench (Robinson, C.J., McLean and Burns, J.J.)

Morrison, J. concurred. He had in 1870, sitting with Adam Wilson, J. delivered a judgment in McCallum v. Grand Trunk Railway, 30 U.C.R., 122. That judgment was affirmed on appeal in 1871 by a court consisting of Draper, C.J., Richards, C.J., Hagarty, C.J., Wilson, J., Mowat, V.C., Gwynne, J., Galt, J., and Strong, V.C. A decision by such eminent judges should, in my opinion, be followed until ever-ruled by competent authority. The opinion of Gwynne, J. was not the decision of the supreme court, nor was it given after full argument on the point in question.

I think the appeal should be dismissed.

Clement J.—The Railway act, 1903, was the act in force when the plaintiffs cause of action arose; and the plaintiff company contends that if there be any statutory limitation of the time within which action should be brought, it is that mentioned in sec. 242 viz; one year. If that be so it will not be necessary to consider the other question agreed before the for this action was brought within the year. It was not brought, however, within six months, and the defendant company contends that in their particular case there is a six months limitation. The contention more fully stated in this: that by sec. 17, schedule A. to the defendant company's charter of incorporation (44 Vic., cap.-1) The then general Railway act (1879) was, with certain exceptions and modifications, incorporated into and still forms part of the defendant company's charter; that one of such provisions was the section (27) of the Railway act, 1879, which limited to six months the time within which, as the defendant company contends, such an action as this should be commenced that, in other words, the subsequent amendment, embodied now in sec. 242 of the act of 1903, by which the time limit was extended to one year, does not apply to or affect the defendant company.

It seems to me that section 20 of the International act (R.S.C., cap.1) is a complete answer to this contention. The section provides—omitting immaterial matter—that "Whenever any "Act or enactment is replaced and other provisions are substituted "by way of amendment, revision of consolidation, any reference in "and unrepealed act to such repealed act or enactment shall as regards any subsequent transaction matter or thing, be held and construed to be a reference to the provisions of the substituted act or enactment;" and it is only if there is no provision in the substituted act or enactment relating to the same subject matter that the repealed act is to stand good so as to give due effect to the unrepealed act. As the word "substituted" is expressly made to cover amendment as well as re-enactment, the section seems to shatter completely the defendant company's position.

It is to be regretted that this section was not brought to the attention of the learned trial judge, nor to ours. While, therefore, the appeal must be allowed, it will be without costs. The plaintiff should get the costs of the action.

Apart from this express enactment, I should be prepared to hold that the incorporation in the C. P. R. act of the Consol. Railway act, 1879 (with certain exceptions, modifications, etc.) was simply a compendious method of saying Ex abundantia cantala, that as to matters not specially dealt with in the C. P. R. act the company was to be neither an outlaw nor a law unto itself, but was to be subject to the general railway law. If then parliament in its wisdom should afterwards see fit to change the general law, it would seem most inexplicable that such change, presumably reasonable and proper, should not apply to the defendant company alone of all the railways under federal jurisdiction. In other words, the application to the Canadian Pacific Railway of the Consol. Railway act 1879 was not special legislation within the spirit of the authorities cited on behalf of the defendant company.

FROM IRELAND TO CANADA

Wireless to be Established Shortly—Penny a Word Messages

London, July 18.—Official Amalgamated Radiol Telegraphic Company informs the Daily News that it hopes before the end of the year, to establish wireless communication for commercial purposes between Ireland and Canada. Should the scheme prove successful it is hoped there will be sufficient business to enable messages to be sent ultimately at a penny per word.

The wireless station at Knockroe, west of Ireland, is approaching completion. While the instruments there are being tested a similar station in Canada is to be erected.

McGill's New Building

Montreal, July 18.—A building permit was issued yesterday for the new engineering building at McGill University, which will cost $275,000.

Dufferin Election

Toronto, July 18.—G. R. McKeown, Conservative, and J. H. Woods, independent, was nominated for the legislature yesterday at Orangeville for the seat in the legislature vacated by the death of Dr. Lewis, M. L. A. for Dufferin.

Substantial Royalty

Toronto, July 18.—A check for $116,546.31 was received from the O'Brien silver mine at Cobalt this morning by the Provincial Treasurer Matheson. This is royalty due the government for a quarter ending July 1, 1907. The government receives 25 per cent. of the total output of the mine at the pit's mouth.

Hants Bye-Election

Halifax, July 18.—The bye-election in Hants county yesterday for the vacancy in the Nova Scotia legislature, caused by the appointment of Hon. Arthur Drysdale to the supreme court bench, resulted in the return of James O'Brien, Liberal, by 170 majority. Conservative candidate was E. A. O'Brien, and prohibition was the prominent issue in the contest, but neither candidate was pledged.

THERE ARE MANY BAKING POWDERS

BUT THERE IS ONLY ONE
MAGIC BAKING POWDER
It is Pure, Wholesome and Economical
SOLD IN ALL SIZES.
E.W. GILLETT COMPANY LIMITED
TORONTO, ONT.

DOMINION EDUCATION ASSOCIATION MEETING

Interesting Demonstrations at Concluding Session Held in Toronto

Toronto, July 13.—(Special correspondence)—The Dominion Education association concluded its meeting last night, the delegates being treated to a series of illustrated lectures by professors of the University of Toronto, and afterwards entertained as guests of the university at a conversazione in the dining hall.

The election of officers resulted as follows: General Association: President, Alex. Robinson, B. A., superintendent of Schools, Victoria, B. C.; vice-president, James W. Robertson, LL.D., C.M.G., principal Macdonald college, Ste. Anne de Vellevue, Que.; general secretary, J. D. Buchanan, B. A., Normal school, Vancouver, B. C.; treasurer, Wm. Scott, B. A., principal Normal school, Toronto; directors, T. A. Brough, A. M. Scott, E. D. Hutcheson, J. P. Hoag, C. H. Locke, Supervisor McKay, A. P. Argue, W. A. McIntyre, A. T. De Lury, H. V. B. Bridges, Prof. A. Shortt, A. C. Stewart.

Higher education section: President, Prof. A. E. Lang, M. A., Toronto; vice-president, T. A. Brough, B. A., Vancouver; secretary, W. G. Anderson, B. A., Toronto.

Inspector and training ETAO panp

Inspection and training section: President, D. Sclvan, LL.D., Truro, N. S.: secretary, B. J. Hales, B. A., Manitou, Man.

Elementary education section: President, Miss Jessie Ptolemy, supervisor of schools, Winnipeg; secretary, Miss S. Younghusband, Normal school, Winnipeg.

Kindergarten section: President, Miss Louise N. Currie, Toronto; vice-president, Miss Grace Johnston, Stratford; secretary, Miss Ada Henderson, London.

The next meeting of the Dominion association will be held at Victoria, B. C., in 1909.

In the West hall last night Professor Fraser delivered an illustrated lecture on the origins and development of Italian painting.

Among other matters of interest was a demonstration of the properties and manufacture of liquid air by Prof. McLennan, assisted by Mr. E. F. Burton.

Not the least interesting part of the evening's entertainment was Dr. A. H. Abbott's experimental investigation of the "Thought Process," conducted in room 17.

This morning the delegates go, by invitation, to the Ontario Agricultural college. Many will leave for their homes this evening.

The Canadian Archives

The educational value, from a national point of view, of the Canadian archives was the subject of a very interesting and suggestive address by Professor Adam Shortt, M. A., of Queen's university, Kingston.

Connecting his address with what had been said in previous speeches upon the necessity for relating educational work to the needs of the country, Prof. Shortt said that one of the pressing needs of Canada today was the bringing into touch with our national ideals and aspirations of the masses of new people coming into the country. Unless that was to be done in a purely superficial way, such as the waving of flags and singing of songs, we would have to make them acquainted with the character and qualities of our history, that is, in essence, not by teaching history to them, but by those who are teachers and those who occupy prominent positions in Canada being thoroughly imbued with our own history.

Prof. Shortt then spoke of the necessity for a storehouse of materials in which to conserve, gather and preserve the history of the country. It was no snap-shot process, he said, but a long slow one, and, therefore, it was high time for the people who could be interested in the work to begin to lay the foundations for the truest kind of patriotism.

"The man who is not interested in what preceded him in this world," declared Prof. Shortt, "will have little interest in what will follow him; he who is not interested in his ancestry will care little about his posterity, and will have no conception of what is of permanent value. The man who does not court the muse of history is fit for stratagems and spoils, or, to put it in modern phrase, is the man who works a political pull and graft."

Ideas for the University

In his address on "Scholarship and Service as University Ideals," Dr. F. Tracy of the university of Toronto, pointed out that nothing is more necessary in educational matters than breadth of view and sobriety and moderation of judgment.

Dr. Tracy laid emphasis upon two propositions, viz: (1) That the ultimate end of education is identical with the ultimate purpose of human life. The educational end and the philosophical summum bonum are one and the same thing. (2) The university is the highest exponent of the educational ideal, and the natural leader in all educational progress. Hence the university must be free from all pettiness, all one-sidedness, all short-sightedness. It must never be carried away by any party shibboleth, whether it be "humanities," or "science," or "scholarship" or "service"; but it must test all these, in relation to the broadest and deepest principles, and fit each of them into a conception of education that shall leave out nothing that belongs to the production of human character at its highest and best. This is the true eclecticism, of which the university must ever be the indefatigable exponent. The university, Dr. Tracy said, should show "conservatism without philisinism, progressiveness without iconoclasm, and enthusiasm without fanaticism."

Value of English Study

That English, properly defined and intelligently treated, is, for every purpose recognized by educationalists as legitimate, the most important subject in course of study along the whole line from the kindergarten to the graduate classes in the university was the belief expressed by Mr. William Houston, M. A., in his address on "English in Schools." Mr. Houston dealt with the subject under subdivisions of the art of composition, the science of language, and the study of literature. The subject matter of the science of language is itself divisible, as the speaker showed into the logical structure of the sentence, the forms and meanings of words, the rhetorical structure of prose, and the prosodical structure of verse; the corresponding sciences being grammar, philology rhetoric, and prosody. Mr. Houston's paper was largely a discussion of the methods by which these various subjects should be taught in schools, colleges and universities.

Organize Study of English

In an excellent address before the higher education section, Dr. Fred H. Sykes of Columbia University, New York, pleaded for a better organization of English study in the high schools. The material should, he said, be correlated to the pupils' needs and interests. As literature eminently suitable for children Dr. Sykes enumerated the Bible, the Arabian Nights, Skakespeare, Scott and Byron. "Don't be afraid," said he, "of taking Shakespeare in the schoolroom too soon: you can't do it.

If wisely selected, reading could touch the vital feelings of the child's soul. If the school readers did not call forth the interest of the children there was something wrong with the readers.

Literature could be organized by the choice of appropriate material, full of ideas germane to the child's life, and of concrete human images. The true teacher of literature was one who taught life. The school readers should be supplemented by suitable material.

What Course Should Contain

There should be, said Dr. Sykes, a specific body of poetry for class study, including ballads, lyric, poetry, and drama, in which the play instinct should be utilized; and a body of prose with a good deal of romantic fiction for home reading. School study of poetry must give the faculty of reading poetry. The teacher should read it aloud, with an ear to its music, with heart as well as with voice.

Out of literature would grow the developing study of literary form and expression, memorization, and composition. The latter should be, not so much correctional as creative, self-expressive. The speaker strongly recommended the use of models in composition, and said the teacher should have free periods in schools hours for correcting themes.

Grammar must be studied—the sentence, its parts and their functions. Patent errors, common vulgarisms could be suppressed by authority, but grammar was needed to touch the subtler errors. Better than the analytic or even the deductive method was the constructive. It was necessary to unify the teaching of English by having it all done by one teacher during the one year.

Preparation for Life.

An insistence on the higher values of education was a characteristic of the paper given by Dr. David Soloan, principal of the Normal school in Truro, N. S., on the subject of "High School Training as a Preparation for Life." In both public and high schools, he said, notwithstanding the courageous efforts of the public school innovator, who had done much to bring the activities of the child into closer relation with the affairs of life, there was not only the traditional aim of mere scholarship to mislead public, teachers and pupils, but there were also traditions of school method, of routine and of so-called mental discipline which it would take time and persistence to oust. Not that ancient and existing methods were necessarily false; many of them were admirable. But the methods of modern science, of child-training, of developing civic and social instincts, of cultivating aesthetic perception of form, color and harmony of training hand and head to work together—these methods were not identical with the traditional memory task with the concomitant questioning and answering, or with the traditional mathematics which impinged so seldom upon the experience of any but mathematicians.

A resolution was adopted unanimously by the higher education section, declaring emphatically in favor of the adoption of the acredited system in Canadian schools, instead of requiring exclusively the passing of entrance examinations for admission to high schools.

Teachers Need Psychology.

The claims of scientific psychology as a subject to be taught to teachers-in-training were championed by Albert H. Abbott, Ph. D., of the University of Toronto, in an address before the inspection and training section yesterday afternoon.

Dr. Abbott held that this subject was calculated to aid the teachers-in-training, first, by giving them insight into scientific method as a whole, more easily than from the study of any other science, thus moulding the whole spirit of the teacher's work; secondly, by giving a somewhat detailed knowledge of the mental operations actually occurring in the teacher and the pupil in the process of teaching and learning, so that the teacher might plan his presentation of his subjects as intelligently as possible; and, thirdly, by both stimulating and equipping a teacher to do a certain amount of valuable work in the observation and critical analysis of the psychological problems arising in school work. This, said Dr. Abbott, was one side of the teacher's usefulness to the community too often quite overlooked.

An address on "The Golden Island of Vancouver" was given by Miss Agnes Deans Cameron of Victoria, B. C.

Art in the Schools

"Art is not taught in our public schools," said Miss Jessie P. Senple, Superviser of Art Instruction, Toronto, speaking before the inspection and training section, combined with the elementary education section, "for the sake of training artists, but that powers of observation, good taste and expression be developed in the ordinary child. Observation is not the seeing of things in detail, but in proportion, and in true relationship to one another." The speaker illustrated her subject by blackboard sketches, and a large exhibit of the art work done in the Toronto public schools gave ample material for reference.

Science of Home Making

In an address on "Home Economics" in the elementary education section Mrs. John Hoodless of Hamilton declared that of all the needs of mankind today the greatest is a knowledge of himself, of the means of making the best of himself and of serving his fellow man efficiently. He needs to know the laws of nature that he may work with and not against them, that they may help and may not hinder him. It is this side of education, but ever present one-fifth of the time, but ever present in idea, that is meant by home economics, the science of better living conditions in order that the human race may enter into its heritage of fuller organic life.

Art in Kindergarten

Speaking on "The Development of Artistic Expression" before the kindergarten section, Miss Ada H. Baker of Ottawa Normal School said that the ideal and the practical could never be rivals. Education should bring them together, should develop a "potent idealism." Through the ages art had been the embodiment of the ideal, and as such had had a strong influence on the social organism and on individual life. Art and science were the great educational forces, but as art appealed more to the emotional than to the intellectual life, it was right that it be made an educational influence in the emotional stage of childhood. The strong, instinctive love for the beautiful which we know every normal child has was a demand of his spiritual nature and must be fostered and nourished early on the best, that he may not later be easily influenced by the coarse, trashy and pernicious.

Training for Assistants

In the kindergarten section Miss Louise N. Currie, Supervisor of Kindergartens in Toronto, gave a very helpful and practical paper on "What Should the Training for Assistants Embody," in which, after advocating the raising of the standard of scholarship and culture, she outlined a course including child study, methods of teaching, games, theory and practice well combined, a clear understanding of the nature and value of programme work, stories, some acquaintance with the mother play and nature work. Miss Currie laid great stress upon wide observation in many different kindergartens, and reporting upon what is seen.

The Ideal Kindergarten

Dr. Goggin, the General Secretary, said the ideal kindergarten from the inspector's point of view, would be the ideal woman—such a woman as a man would choose for a partner and home-maker. She should be physically strong, mentally keen and alert, and spiritually sympathetic and patient, with a large stock of humility and decided common sense. Her reading should be wide and her general culture superior.

Five Years in Prison

Montreal, July 18.—Joseph E. Costin, who pleaded guilty to defrauding the Mutual Life Insurance Co. by forgeries of death certificates, was sentenced to five years in the penitentiary.

APENTA
The Safest and Most Reliable Household Aperient.
The RICHNESS of APENTA WATER in natural saline aperients renders it the most valuable and safest laxative and purgative.
Sole Exporters: THE APOLLINARIS CO., Ld., London.

SUMMER SESSION
In the
SPROTT-SHAW
BUSINESS INSTITUTE
536 Hastings St., Vancouver, B.C.
Full Commercial, Stenographic Telegraphy and Engineering courses.
Instruction Individual
Teachers all Specialists
Results, the best
Write for particulars
R. J. SPROTT, B.A., Principal.

UNSKILLED LABOR
LAND CLEARING
We Contract
for every description of unskilled labor. We make a specialty of clearing land for building, farms' etc.
B. C. J. & Hardware Co.
8 STORE STREET.

Heart Strength
Heart Strength, or Heart Weakness, means Nerve Strength, or Nerve Weakness—nothing more. Positively, not one weak heart in a hundred is, in itself, actually diseased. It is almost always a hidden tiny little nerve that really is all at fault. This obscure nerve—the Cardiac, or Heart Nerve—simply needs, and must have, more power, more stability, more controlling, more governing strength. Without that the Heart must continue to fail, and the stomach and kidneys also have these same controlling nerves.
This clearly explains why, as a medicine, Dr. Shoop's Restorative has in the past done so much for weak and ailing Hearts. Dr. Shoop first sought the cause of all this painful, palpitating, suffocating heart distress. Dr. Shoop's Restorative—this popular prescription—is alone directed to these weak and wasting nerve centers. It builds; it strengthens; it offers real, genuine heart help.
If you would have strong Hearts, strong digestion, strengthen these nerves—re-establish them as needed, with
Dr. Shoop's Restorative
CYRUS H. BOWES.

NOTICE
Raymond & Sons
7 PANDORA STREET
Wish to inform their numerous patrons that they have in stock a full line of
Satin Finish English Enamel and American Onyx Tiles
The latest old and new styles in
Mantels. Full Sets of Antique Fire Irons and Fenders
Copied from designs that were in use during the seventeenth century.
We also carry Lime, Cement, Plaster of Paris, Building and Fire Brick, Fire Clay. Please call and inspect our stock before deciding.

Educational

Collegiate School
FOR BOYS
VICTORIA, B. C.
Head Master
J. W. Laing, Esq., M.A., Oxford
Assisted by three graduates of the recognized universities of Great Britain and Canada. Moderate terms for boarders and day scholars. Property of five acres, spacious school buildings, extensive recreation grounds, gymnasium, cadet corps.
Christmas term will commence Monday, September 9, 1907, at 2.30 p.m.
APPLY, HEAD MASTER

University School
FOR BOYS
VICTORIA, B. C.
PRINCIPALS:
Rev. W. W. BOLTON, M. A., Cantab
J. C. BARNACLE, Esq., London Univ
Assisted by C. E. Falkner, Esq., B.A., Oxon., Classical Honors, late assistant Master at Haileybury, (England).
Excellent accommodation for Boarders, chemical laboratory, manual Training, Cricket, Football, etc.
Upper School. Boys prepared for the Universities, Kingston, R.M.C., The Professions, etc.
Lower school for boys 7 to 12 years.
For Prospectus Apply to
REV. W. W. BOLTON.
Phone 1320.

CORRIG COLLEGE
BEACON HILL PARK, VICTORIA, B.C.
Select Day and Boarding College for Boys. Senior Class personally prepared for Business Life, or Professional or University Examinations. Junior Class for younger boys 8 to 12 years. Inclusive and strictly moderate monthly fees. Phone A743.
Principal, J. W. CHURCH, M.A.

ST. HELEN'S HALL
PORTLAND, OREGON.
Resident and day school for girls. Academic and Collegiate departments, Music, Art, Elocution, Gymnasium. Diocesan School of the Episcopal Church. For catalogue address
THE SISTER SUPERIOR.

Queen's Academy
DAY SCHOOL FOR GIRLS OF ALL AGES.
Will Re-open September 4th, 1907.
Intending patrons are requested to register their pupils before July 15, in order that the necessary additional seating accommodation may be provided in the new school house.
For any information desire daddress or apply to
S. D. POPE, LL.D.,
Phone 1300 Principal.

THE NEW GRAND
SULLIVAN & CONSIDINE, Props.
ROBT. JAMIESON, Mgr.
General admission 15c, entire lower floor, and first six rows of balcony 25c. Box seats 35c.
Week 15th July.
BEATRICE MORELAND,
Assisted by
STANLEY JOHNS
ARTHUR RIGBY
GRACE OMAR
CAVANA
CLIPPER SISTERS
NORMAN STANLEY
NEW MOVING PICTURES
PROF. NAGEL'S ORCHESTRA

A SLATE ROOF
MATCHES ANY COLOR ON THE HOUSE
N. A. G.
SLATING COMPOSITION
MAKES SHINGLES LOOK LIKE SLATES
Waterproof, fireproof, moss proof. The best known preservative for shingles, iron or composition roofs.
WILL STOP LEAKS.
Manufactured by
Newton & Greer Paint Co.
Office: 46 Yates Street
Phone 887
Estimates given for all roofing repairs, including labor.

Nurses' & Mothers' Treasure
—most reliable medicine for baby. Used over 50 years. First compounded by Dr. P. E. Picault in 1855.
Makes Baby Strong
Restores the little organs to perfect health. Gives sound sleep, without resort to opium or other injurious drugs.
At druggists', 25c. 6 bottles $1.25.
National Drug & Chemical Co. Ltd., Montreal
44

The Sporting World

VANCOUVER EXPERT ON INTERNATIONAL RACE

Secretary Julian Gives Credit of American Victory to Young Ted Geary

C. O. Julian, secretary of the Royal Vancouver Yacht Club, contributes a special article to the Vancouver Province on the recent international yacht races for the Alexandra cup. It is as follows:

"Yacht racing in America has become a business not a pastime. In the United States we put as much time and energy into yachting as we would into any business proposition, while you on the north still consider it a pastime."

These were the words of a prominent Seattle yachtsman at the banquet tendered the rival crews at the conclusion of the races and never has anything been put so clearly to me. It hits the nail on the head and is the keynote of the whole situation. On that stormy December night when four Vancouver yachtsmen got together and decided to form a syndicate to build a racer and get a Fife-designed boat at that, little did they think that a mere lad of 20 would be able to design, build, and sail a boat which would defeat the creation of the wizard of Fairlie. Confidence is a good thing at times, but it was overworked in this instance.

Right here let me say that it was not the Spirit which dictated the Alexandra, but Geary, Ted Geary, a frail young American boy who had absolutely no help from any one. His career has been most interesting, for at the age of 12 he designed his first boat, copying a set of plans from the Rudder, modified them, and produced a small craft which was a demon to go. His Empress I. was a great success, winning in her class for three years. Like many famous designers Ted was able to beat his own work, and the Empress II., launched in 1905, was a great improvement on his first attempt.

To Scott Calhoun, secretary of the Seattle Yacht Club, is due the credit for the building of the Spirit. In Seattle they knew that Fife was designing the Alexandra. They could have sent to Crownin-Shield or Herreshoff or some other noted American designer for their plans, but young Geary went to Scott Calhoun.

"I know that I can design a boat under the new rule that will be suitable for these waters and give the Britishers a good scare," said young Ted.

Without a moment's hesitation and with that indomitable loyalty to the Northwest of which he is a native, Calhoun told Ted to go ahead and he would attend to the financial part of it; and, how successfully Geary was in now ancient history.

In Geary's remark that he could build a boat suitable for Puget Sound there is tremendous significance, for, believe me, much can depend on wind and wave in yacht designing. A boat suitable for one locality might easily be unsuitable to properly contest in another section of the country and the Spirit was undoubtedly suitable for Puget Sound sailing.

To offer explanations as to the performances of the Alexandra would be indeed out of place. We were beaten fairly, outgeneraled, and put in our class in a series of races which gave every boat ample opportunity of showing what she could do. We were beaten by yachtsmen playing the game as fairly as it was ever played. Let us take our medicine, and think over the lesson we have learnt and next time do not let us be caught napping.

That we were handicapped nobody will deny. First of all the plans for the Alexandra were lost somewhere between Liverpool and St. John, causing a delay of three weeks. The first mast put in her buckled and precious time was lost that should have been spent in practice. Again the sails were a misfit, for there are sails and sails. One has only to look at the underbody of the Alexandra to realize that she needs a suit of sails which will set like boards. A well known English yachting writer contributes an excellent article on sails in the English June edition of the Rudder. A proper suit of sails for a boat of the Alexandra type can only be built in England where this class of boat is produced. The Eastern Canadian sailmakers have for so long been accustomed to the extreme Herreshoff type of underbody with long ends that it has no doubt made them careless as to the close fitting of the sails. But these are lame excuses and we are thoroughly at fault for not trying to rectify them before we went to Seattle.

Geary, and in fact every yachtsman in Seattle, was astonished when the Alexandra arrived, and after looking her over carefully the young designer exclaimed: "She's a boat all the way through and her construction is perfect. As I understand the rule she has not been designed to beat it at all and you can see the master hand of Fife in every turn. I promise you that I can make the next boat I design at least two minutes faster than the Spirit over the twelve mile course."

Questioned as to how he was going to do this, Geary would only hint that the tax on the forward girth could be materially reduced while more power could easily be added aft. With such an energetic youngster at the helm I can see trouble ahead next year if we consider this racing game a huge cruise or holiday jaunt. The crew selected early in May should be drilled conscientiously until the day of the race. A series of trial races should be brought off in order that every possible defect can be found out and rectified, and to quote Thomas Fleming Day, the editor of the Rudder, "We will have to acknowledge that the young lads of today can handle sail and get more out of a boat under 40 feet than we old sailors, for there is no doubt that they are more agile and sensitive.

In conclusion, let me say that we have produced out here on the grand old Pacific a designer and yachtsman who is bound to become famous. We will hear of him in the near future designing larger and faster boats and we will all sing his praises as a yachtsman; for although he may sail under his country's flag he is one of that grand collection of men who follow the sea as a pastime and who are ever ready to land any one who does anything to promote the sport that we love.

Here's to you Ted Geary. May your success as a designer and sailor of shallops be ever as bright as your first attempt, and good luck to the Spirit.

MEET MILLER'S MUTTS

Australian Lacrosse Enthusiasts Have Opportunity of Seeing the Jokesters

Adelaide, July 18.—At a special meeting of the lacrosse association a motion was carried in favor of allowing the ball to be kicked during play, provided, if so placed in net, it should not count as a goal. This is to meet the Canadian rule on the same subject.

L. Humphries was appointed South Australian selector for the test matches Canada v Australia. The association adhered to its appointment of A. Rudd as arbitrator in the event of a disagreement between the South Australian and Victoria test match selectors.

The Canadians landed at Brisbane on Sunday.

VICTORIA ATHLETES TO COMPETE SATURDAY

Local Track Performers Will Go to Vancouver for Big Track and Field Meet

Vancouver, July 18.—Athletes from Victoria, Nanaimo, New Westminster, Steveston and Seattle will be here for the Vancouver Athletic club's big track meet at Brockton Point on Saturday. With a fine day, all indications point to a record crowd at Brockton Point, and as the boys have been doing some remarkable training stunts—one enthusiast was held up by a policeman at one o'clock in the morning—the spectators will have their work cut out in comparing the time made with the world's records. The entry list is as follows:

100 yards, open—
L. O. Hillier, Y.M.C.A.
F. D. McConnell, V.A.C.
C. L. Craig, V.A.C.
W. Flood, unattached.
G. McMillan, Thistle football club.
G. Mitten, Sixth regiment.
H. W. Ferguson, Y.M.C.A.
220 yards, open—
L. O. Hillier, Y.M.C.A.
F. D. McConnel, V.A.C.
C. L. Craig, V.O.C.
A. H. Gibbon, Steveston.
G. McMillan, Thistle football club.
H. W. Ferguson, Y.M.C.A.
G. Elley, Y.M.C.A.
F. Watson, V.A.C.
H. Robertson, V.A.C.
R. C. Fierheller, V.A.C.
440 yards, open—
L. O. Miller, Y.M.C.A.
C. L. Craig, V.A.C.
A. H. Gibbon, Steveston.
G. McMillan, Thistle football club.
George Mitten, Sixth regiment.
T. McNuity, unattached.
J. L. Lougheed, Y.M.C.A.
120 yards, hurdle, open—
L. O. Miller, Y.M.C.A.
F. D. McConnell, V.A.C.
C. L. Craig, V.A.C.
W. Flood, unattached.
J. H. Wylie, Scotland.
G. McMillan, Thistle football club.
J. B. Saint, unattached.
H. H. Ferguson, Y.M.C.A.
Half mile, open—
H. S. Hyde, V.A.C.
L. O. Hillier, Y.M.C.A.
J. McNulty, unattached.
J. S. Lougheed, Y.M.C.A.
G. Elley, Y.M.C.A.
F. Watson, V.A.C.
One mile open—
H. S. Hyde, V.A.C.
H. T. Johnson, Y.M.C.A.
W. Redfern, J.B.A.A., Victoria.
J. McNulty, unattached
J. Paterson, V.A.C.
Special event, five mile race.—
G. H. Chapman, unattached.
H. S. Hyde, V.A.C.
H. T. Johnson, Y.M.C.A.
W. Redfern, J.B.A.A., Victoria.
A. Austin, V.A.C.
W. J. Campbell, V.A.C.
B. Spanton, Y.M.C.A.
C. N. Raine, Y.M.C.A.
J. Paterson, V.A.C.
C. W. Simpson, Y.MCA
Everett Baker, Greenwood.
One mile team relay race—
L. O. Hillier, Y.M.C.A.
N. Dillabough, Y.M.C.A.
W. Nicholson, Y.M.C.A.
H. W. Ferguson, Y.M.C.A.
J. L. Lougheed, Y.M.C.A.
G. Elley, Y.M.C.A.
F. Watson, V.A.C.
H. Robertson, V.A.C.
R. C. Fierheller, V.A.C.
I. W. Findlay, V.A.C.
H. Fowler, V.A.C.
N. Gowen, Victoria high school.
O. Finch, Victoria high school.
A. Johnson, Victoria high school.
H. Winch, Victoria high school.
Throwing the discus—
D. Gillies, V.A.C.
W. McRae, V.A.C.
W. P. Ogilvie, V.A.C.
Putting 16-pound shot, open.—
W. Flood, V.A.C.
J. B. Saint, unattached.
W. McLean, V.A.C.
W. P. Ogilvie, V.A.C.
H. Wittie, England.
Pole vault, open—
L. O. Hillier, Y.M.C.A.
D. McKenzie, North Vancouver.
W. Flood, unattached.
J. B. Saint, unattached.
W. McRae, V.A.C.
E. W. Ogilvie, V.A.C.
H. P. Archibald, Y.M.C.A.
H. P. Archibald, Y.M.C.A.
Running broad jump—
L. O. Hillier, Y.M.C.A.
F. D. McConnell, V.A.C.
H. M. Cowan, unattached.
W. Flood, unattached.
J. McNutty, unattached.
E. W. Ogilvie, V.A.C.
W. P. Ogilvie, V.A.C.
H. E. Wittle, England.
H. W. Ferguson, Y.M.C.A.
Throwing 16-pound hammer—
D. Gillis, V.A.C.
W. McRae, V.A.C.
W. P. Ogilvie, V.A.C.
P. T. Hartney, V.A.C.
Throwing 56-pound weight—
W. P. Ogilvie, V.A.C.
P. T. Hartney, V.A.C.
D. Gillis, V.A.C.
Tug-of-War, open.—
J. Anderson, captain of police team.
P. Allan.
M. Macdonald.
D. D. McIntosh.
C. Kronin.
J. O. Grady.
R. Perry.

These entries comprise the cream of the athletes, and the large number, 70, shows that every event will be hotly contested.

The prizes will be presented in the V.A.C. gymnasium by President F. R. McD. Russell, on Wednesday evening, July 24.

PREMIER McBRIDE TO PLACE BALL TOMORROW

Will Officiate in Victoria-Nanaimo Lacrosse Match at Oak Bay Park

Local lacrosse enthusiasts will be out in force tomorrow afternoon at Oak Bay park when the Victoria lacrosse team will meet the Nanaimo twelve in what should prove a most exciting game. The local team is a strong one from goal to inside home and the Nanaimo team will have to travel some to beat it. The Coal town aggregation have shown good form in their other matches this year and should take some beating but the local boys are confident that they can furnish this.

The ball will be faced promptly at 2.30 o'clock and the Hon. Richard McBride, premier of British Columbia, will place the rubber. The premier is a staunch supporter of the great National game and will be present to see the boys play. The game will be played without entire unnecessary delays the, referee having special instructions in this connection to keep things moving. As a result there should be something doing all the time and the spectators will get their money's worth.

Americans Again Win

Melvern, Eng., July 18.—In the cricket match here today between the University of Penna and Melvern college elevens, the Americans score 264 runs to 204 by the British players. Each side had one inning.

PEOPLE'S SHIELD CONTEST

Something About Calgary Caledonians the Probable Winners

Winnipeg, July 18.—The Caledonians, who represent Alberta in the People's Shield competitions during the week were here on a trip last September and beat Minnedosa by a score of two goals to nothing, thereby winning the Western Canadian championship. They are the undefeated champions of Alberta for four years never having lost a point in any league match during that time.

In all fourteen players have come to try their luck in the championship series of the Dominion and the men are all in good shape. There are only three changes in the team from last year. Thompson, Petorie and Morgan, being the new additions. With one exception all the boys are Scotch, Morgan being Welsh. One or two of their players were formerly connected with first division teams in Scotland while others have played with well known other clubs in Scotland and England. The following is a list of the players:

Name	Position	Former Club
Alex Strang (Capt.)	centre half,	Duncan
J. Ross, goal,	unattached.	
A. Morgan, back	Northcote	Albion and Springbank Wanderers.
Andy McLean, back	Renton,	Preston, North End
Heart of Midlothian.		
A. Park, half back,	Alloa Athletic and	Heart of Midlothian.
James Petrie, half back,	Arbroath.	
A. Carr, forward	Northumberland	Fusilers, in army cup tie matches and also St. Peter's, Albion.
J. Simpson forward,	Vale of Perth,	
F. Cruikslash, forward,	Crieff	Morissonians.
Don. McKechrie, forward,	unattached.	
T. Steward, forward,	Queen's Park	Strollers.
W. Mason, forward,	Boress,	Our Boys and Falkirk.
A. Proctor, forward,	Dunscrub	park.

The trainer traveling with them is James McEwan, who trained Paddy Cannon, the professional holder of the three and four miles world record, and also Billy Lauder of local fame. D. Williamson is assistant trainer.

There are respects in which the games played for the People's Shield this week make the series the greatest sporting event ever held in Canada. No Dominion competition embracing as wide a territory and involving as many miles of railroad travel was ever before attempted. Teams are here from Toronto, Ontario, Calgary, Alberta, and Qu'Appelle, Sask., to meet the Manitoba champions, and the team that wins the Shield will have every right to recognition as the champions of Canada. Vancouver has entered, but at the last moment found that all the members of the team could not possibly get away, so withdrew. The total travel necessary in connection with the games is nearly 4,000 miles.

Gans Turns Down Burns

Joe Gans has turned down the offer of a $10,000 purse in Los Angeles to meet Jimmy Burns, whose real name is George Memsic. Joe says he would rather fight the winner of the Nelson-Britt fight, if that contest ever takes place, for he can see more money in it. Joe knows that he can lick either Britt or Nelson, while young Burns is a tough customer.

Why Pay Duty?

Why should you—a Canadian—give the preference to an imported ammunition to the detriment of your ownpurse, without any improvement in quality?

Dominion Ammunition

is made in Canada by Canadians from the best materials and by the best workmen. Its quality has been proved beyond doubt.

The price is lower because there is no duty to pay.

This trademark guarantees quality.

UNION CARTRIDGE CO., Ltd., Montreal. 1-07

VANCOUVER CRICKET TEAM HERE TODAY

Terminal City Club Sends Full Strength for Matches With Local Club

This morning at Oak Bay park the first of the two all-day matches to be played here by the Vancouver cricket club will start with the Oak Bay club opposed to the visitors. The Vancouver team left the Terminal city last evening and will arrive on the Charmer this morning.

The Vancouver club is sending over its full strength and will make a great effort to score a double victory. The team to meet Oak Bay is as follows: Crosfield, Judge, Hodges, Irving, Sweeney, Clarence, Ferrie, Crickmay, Goodwin, Elliot, Melhuish. The following players will represent the club against the Victoria C.C. at the Jubilee hospital grounds: Rigby, Crosfield, Judge, Thomas, Hodges, Irving, Sweeny, Clarence, Ferrie, Crickmay, Goodwin.

BAD LANGUAGE IN LACROSSE

Players Will be Severely Penalized For Using it in East

Montreal, July 18.—At a special meeting of the National Lacrosse Union the matter of protecting a referee from being insulted by players was discussed. This discussion was due to a report sent in to the Union by Dr. Irving that Clement of the Nationals, had used insulting language to him. This was the first complaint of the kind ever made to the league, and opinions differed at first. It was finally agreed that referees should deal with users of bad language harshly. Clement will write an apology to Dr. Irvine.

On motion of Mr. McLaughlin the president of the union was authorized to write to the different clubs to have them warn their players against using foul language on the field toward any of the officials connected with a match.

Marylebone Team Coming

Official announcement has been made by the Associated Cricket clubs of Philadelphia that the Marylebone cricket club, the premier cricket organization in the world, will send a team to the United States in September next, this being the second time in their history. There will be three matches in Philadelphia. The first will be played against the Gentlemen of Philadelphia on September 20, 21 and 23; the second will last three days instead of two, as heretofore, the dates being September 24, 25 and 26; while the return game of the Gentlemen of Philadelphia will take place on September 27, 28 and 30.

Bout Doesn't Look Good

That even the principals themselves are not taking much interest in the Britt-Nelson fight, which is carded for July 31, is proven by the fact that they failed to meet last night in San Francisco to select a referee. When the articles were signed it was stipulated that the referee would be selected last night, but no one having authority to speak for either Britt or Nelson put in appearance. The match does not look good and the sports of 'Frisco are not warming up to it.

BIG CROWD FOR REGATTA

Water Carnival at Shawnigan Lake on Saturday Arouses Interest

The big regatta at Shawnigan lake on Saturday is arousing much interest locally and a big crowd will go up from here for the day. A special train service will be furnished during the day by the E. & N. The James Bay Athletic association will send two boats and eight crews up for the regular monthly club regatta which will be pulled off in conjunction with the regatta at Koenig's hotel. There will be a meeting of the club committee tonight when the draw for the regatta will be made. The local oarsmen will leave here on the morning train. There is a late train in the evening for the benefit of the excursionists who care to refor the dancing.

SELBY HENDERSON WINS

Former James Bay Sculler Captures Intermediate Singles

Winnipeg carried off the honors at the international regatta, completed at White Bear lake, near St. Paul, last Saturday. Of the eight events Winnipeg won five, as follows: Senior eights, senior singles, junior singles, special class for fours and junior doubles. Minnesota won the other three events, the senior and junior fours and the junior eights.

Selby Henderson, of Winnipeg, formerly of the James Bay Athletic club, won the senior singles. There was only one other starter, Sergeant, of Fort William, coming a length and a half behind at the finish. Henderson led from the start. At the half way point there was a length of clear water between the boats. Both men started in the race with 36 strokes and Henderson kept his up to the finish, but Sergeant dropped down to a 30 stroke in the last quarter. Henderson's time was 11.15.

Henderson will row at the Canadian Henley regatta at St. Catharines next month and his many coast friends will hope for more victories.

No Change in Starting

New York, July 18.—The Jockey club stewards have been discussing the starting problem and recently reached a definite conclusion that there will be no change in the present method of sending horses away from the barrier until next season. At the opening of the campaign at Bennings the "walk up" system will be permitted, and if satisfactory that way of starting races will be permanently adopted. It is said a majority of the stewards are yielding to the wild clamor that the flat-footed start must be supplanted by the system which Mars Cassidy first introduced in the east and since has declared to be impracticable.

Chinese Play Baseball

Honolulu, July 18.—In the Fourth of July sports in Honolulu the Chinese Alhoas, a baseball team composed of Chinese, defeated a team composed of soldiers from the Twentieth Infantry, U. S. A., by the score of 32 to 2, in seven innings. The Chinese Athletics, another Chinese team, defeated a picked team from the whole island of Hawaii by the score of 7 to 3, at Hilo.

BASEBALL SCORES

Northwestern League.

	P.	W.	L.	Pct.
Aberdeen	67	43	24	.642
Tacoma	83	47	36	.566
Seattle	75	42	33	.560
Spokane	73	37	36	.507
Butte	73	36	37	.493
Vancouver	75	16	39	.291

Thursday's scores:

At Aberdeen—Butte won a ten inning contest from the Black Cats in one of the best games of the season by the score of two to one. It was a pitcher's battle between Garvin and Hickey.
Butte 2 3 1
Aberdeen 1 4 2
Batteries—Garvin and Myers; Hickey and Spencer.

At Tacoma—A pinch hit in the seventh by Danny Shea won for the Tigers in a hard fought battle with Seattle. Score:
Tacoma 1 2 0
Seattle 0 5 2
Batteries—Doyle and Shea; Rush and Stanley.

At Vancouver—In a game which showed the Canucks at their worst Spokane won by 16 to 5. Goodwin was a complete failure as a pitcher, the Indians scoring 8 in the third. He was replaced by Hall, who did a little better but rank errors by the home team made the fans quite disgusted. Score:
Spokane 16 17 3
Vancouver 5 9 6
Batteries — Killilay and Swindell; Goodwin, Hall and Renicker.

National League.

	P.	W.	L.	Pct.
Chicago	80	58	22	.725
New York	75	47	28	.627
Pittsburg	77	46	31	.597
Philadelphia	74	42	32	.568
Boston	74	32	42	.432
Brooklyn	79	34	45	.430
Cincinnati	78	32	46	.410
St. Louis	73	19	64	.229

Thursday's scores:

At Boston—Chicago 2, Boston 0.

At New York—Pittsburg 2, New York 4.

At Brooklyn—St. Louis 2, Brooklyn 3.

At Philadelphia—Cincinnati-Philadelphia; no game; rain.

American League.

	P.	W.	L.	Pct.
Chicago	80	51	29	.638
Detroit	77	46	31	.597
Cleveland	80	47	33	.588
Philadelphia	76	44	32	.579
New York	76	37	39	.487
St. Louis	80	33	46	.418
Boston	76	28	48	.368
Washington	73	25	48	.342

Thursday's scores:

At St. Louis—St. Louis-Boston; no game; rain.

At Cleveland—Cleveland 0; Philadelphia 5.

At Chicago—First game, Chicago 2; New York 11; second game, Chicago 0, New York 4.

At Detroit—Detroit 5, Washington 2.

Eastern League.

At Baltimore — Buffalo-Baltimore, no game, wet grounds.

At Jersey City—Jersey City-Montreal, no game, rain.

At Providence—Toronto 6, Providence 2.

At Rochester—Newark 3, Rochester 2.

Pacific Coast League.

	P.	W.	L.	Pct.
Los Angeles	91	53	38	.582
San Francisco	99	55	44	.551
Oakland	100	50	50	.500
Portland	92	33	59	.359

Thursday's scores:

At San Francisco—Los Angeles won on a lucky hit in the ninth.
Los Angeles 1 4 0
Oakland 0 3 1
Batteries—Gray and Eager; Cates and Bliss.

At Portland—The Seals bunched hits on Califf in the fifth, netting two runs and the game.
San Francisco 2 7 2
Portland 1 5 4
Batteries—Joy and Street; Califf and Donahue.

ARMY FIGHTER WINNER

Young Miller, of Vancouver, Defeats Black, of New Zealand

Vancouver, July 18.—Young Miller, of Vancouver, defeated Black, of New Zealand, at the Steveston opera house last night, after six rounds of desperate fighting. The bout was scheduled to go ten rounds, but Black, who claimed he was not fully recovered from an illness, threw up the sponge at the end of the sixth.

Miller's magnificent development excited the admiration of the crowd. He is an ex-army (English) man, and the former champion of India. His opponent, Black, is taller and slighter, but he has a long left which he uses with good effect.

The referee, Mickey Welch, was kept busy from the start, as the men went at it hammer and tongs, and he had to break them several times.

The first round was Black's. He shook Miller up with a hard left just as the gong sounded, but in the second round matters were even, both men hitting hard and clean.

Miller had a shade the better of Black in the third. The pace was fast and furious, both men using two hands with telling effect.

In the fourth, Miller waded in and landed swing after swing, his opponent evidently being tired. The New Zealander came back gamely in the fifth, however, and put up a desperate struggle. Miller tried to force things, but Black met him with a short right arm jolt that sent him staggering to the corner. This was Black's round.

The sixth round was slower than the previous ones, but very hard blows were exchanged, with Miller on the aggressive. At the conclusion of the round Black would not continue.

Lord of the Forest Wins

Seattle, July 18.—The Meadows results:

Six and a half furlongs—Tetanus won; Arthur, second; Bazzini, third; time, 1.21 1-4.

Five and half furlongs—Bologna won; Water Thrush, second; Hirtle, third; time, 1.07.

One mile—Irish Mail won; Peligroso, second; Taos, third; time, 1.42 1-4.

One mile and one hundred yards—Fast Rosa won; Raymond, second; Isabellita, third; time, 1.47 1-2.

Six furlongs—Lord of the Forest won; Aunt Polly, second; Nonie Lucile, third; time, 1.32 1-4.

Five furlongs—Hereafter won; Grace G, second; Sue, third; time, 1.00.

Vernon to Send Team

Vancouver, July 18.—Fred Sterling, secretary of the Vancouver cricket club received word yesterday to the effect that Vernon would send an eleven to the international tournament to be held here next month.

MARKSMEN AT BISLEY.

Scores in King's Prize and St. George's Vase Competitions.

Bisley, July 18.—The following scores were made by British Columbia men in the first stage of the King's prize:

	200	500	600	Total
Caven	33	32	32	97
Carr	31	31	30	92
McHarg	31	32	27	90
Fisher	34	30	26	90
Moscrop	31	32	29	92

The list of the best 300 men to shoot in the second stage (20 shots at 600 yards) is not yet posted.

In the MacKinnon match, for teams of 12 men, 10 shots at 800, 900 and 1,000 yards, the Canadian scores were:

	800	900	1000	Total
Mitchell	50	45	39	134
McHarg	43	45	39	127
Graham	50	40	36	126
Carr	41	40	42	123
Carr	41	40	42	123
Smith	45	37	40	122
Kerr	45	32	44	121
McVittie	39	45	37	121
Morris	47	35	39	121
Caven	41	41	37	119
Mitchell, C. N.	42	35	36	113
Milligan	34	32	45	111
Moscrop	37	40	32	107

1445

In the first stage of the St. George's challenge vase competition, 500 yards, the scores of the Canadians follows: Carr 35, Caven 29, Converse 33, Creegan 31, Fisher 32, Graham 32, Kerr 31, McKay 28, McHarg 30, McVittie 33, Milligan 29, Mitchell 32, Mitchell 30, Moore 32, Moscrop 33, Morris 32, Stevens 34, Snowball 32, Smith 32, Westmore 32.

In the Henry competition McHarg scored 33.

Pedlar Palmer's Case.

Guilford, Eng., July 16.—The grand jury today returned an indictment for manslaughter against "Pedlar" Palmer, the English pugilist, who with another man was arrested on April 24th last on suspicion of having caused the death of Robert Cheat, a gas house stoker of Deptford. Palmer is alleged to have struck Cheat when he refused to stop singing when Palmer requested him to do so.

Getting Help From People

(Rev. J. R. Miller, D.D.)

We receive help in our Christian lives through many channels. But, more, perhaps than we are aware of, does God use other human hearts and lives as his agents in blessing and helping us. Every true Christian is sent among men to be an interpreter of Christ. No one can see Christ in his invisible glory, and therefore we who know him and love him, and in whom he dwells, are to be his interpreters. Every faithful follower of the Master is the bearer of blessings from the great fountain of infinite life and love. In every pure, true, worthy friend whom God gives to us, he sends to us a little measure of his own love and grace.

It would add much to the sacredness of our friendships if we thought of them in this way—that in them God is mercifully sending us new gifts of his grace. If we always had this lofty conception of the ministry of friendship, it would make us ever reverent and thoughtful as we touch the lives of others, ever careful to be God's messenger indeed to everyone, and to wait at his feet for the gift which he would send by us to our friend.

The Christian thought of life in all its relations is that of service and helpfulness. We should always be a means of grace to others. No one should ever receive from us any influence that would cause hurt or marring, or that would make it harder to live right or easier to do wrong. On the other hand, everyone who touches us should go from us some good, some encouragement, some cheer, some incitement to righteousness, some fresh inspirations toward nobleness, some strengthening of the purpose to live nobly, some quickening of life. Very fitting for daily use is the prayer:

"May every soul that touches mine—
Be it the slightest contact—get there-from some good,
Some little grace, one kindy thought,
One inspiration yet unfelt, one bit of courage
For the darkening sky, one gleam of faith,
To brave the thickening ills of life.
One glimpse of brighter skies beyond the gathering mist.
To make this life more worth while,
And heaven a surer heritage.—Standard."

Lessons to Learn.

Learn to laugh. A good laugh is better than medicine.

Learn to attend strictly to your own business—a very important point.

Learn the art of saying kind and encouraging things, especially to the young.

Learn to avoid all ill-natured remarks and everything calculated to create friction.

Learn to tell a story. A well-told story is as wholesome as a sunbeam in a sickroom.

Learn to stop grumbling. If you cannot see any good in the world, keep the bad to yourself.

Learn to hide your aches and pains under a pleasant smile.—Bristol Times and Mirror.

An Irishman was displaying a full line of samples of dress materials, and the prospective buyer had handled and re-handled them, discussing their merits and demerits ad nauseum, asking finally, "Are they fashionable?"

"They were when I first began to show them to you," replied the traveler, "but I'll be hanged if I can tell you now."—Strand Magazine.

The Eastern Townships bank will remove its head office from Sherbrooke to Montreal, when their new building in the latter city is completed.

The railway commission is arranging for a conference to define the division which should be made between express traffic and passenger traffic.

NEMO prolongs life.

Don't risk contracting Typhoid Fever by drinking city water. Use the water that you know is pure—

Sanitaris
THE MONARCH OF MINERAL WATERS
AT ALL DEALERS

A. P. RITHET & CO., LTD.
Agents for Vancouver Island & Yukon

Where the People Come From

During the last two years the majority of the purchasers of Victoria Real Estate have come from Manitoba and Saskatchewan.

We Have Established

a good connection in the principal towns and cities there and are in a position to handle some nice Modern Houses ranging in price from $2500 to $3500. Also some Choice Building Lots and Small Fruit Farms.

We want the owners to list with us.

MUNNS, LOWE & CO.
18 TROUNCE AVE
P.O. Box 784.

The Rose City

Beats Anything on Earth and so does

RED ROSE TEA

The B. C. trade supplied on liberal terms by—only

W. R. MACDONALD
169 Pandora Ave., Victoria

SIXTH ANNUAL MERCHANTS' PICNIC

To be Held at Langford Plains, on Thursday, July 25

GOOD PROGRAMME
GOOD PRIZES

Tombola, consisting of about 500 good prizes
Fifth Regiment Band in attendance
Hot Water supplied free
Ground Decorated for the occasion

TRAINS LEAVE 9.20, 10.30 a.m. 1and 3.30 p.m.

ALEX. PEDEN, President
R. J. FELL, Secretary

On the Waterfront

PRINCESS ROYAL STARTS SERVICE

New Liner Started Last Night for Skagway on Her Initial Trip

BEST VESSEL ON THE ROUTE

More Japanese Coming on Chargeurs Reunis Steamer Following the Kumeric From Honolulu

The steamer Princess Royal, Capt. W. O. Hughes, the new Skagway liner built at Esquimalt by the British Columbia Marine Railway Co., for the C. P. R. Steamship company, left last night on her initial trip to Skagway via ports, carrying a full complement of passengers and about 100 tons of freight, mostly groceries shipped to Dawson by local dealers, and including 39 tons of hay loaded from the steamer R. P. Rithet which was brought alongside the liner yesterday. The Princess Royal was illuminated last night and a large number of visitors inspected and admired her. The furnishings which were supplied through local houses, David Spencer, limited, and Weiler Bros. are of the best, the carpets being the finest on the market, and the silverware, cutlery, etc., being similar in every particular to that supplied by the C. P. R. to the R. M. S. Empress of Ireland and Empress of Britain.

The new liner is without doubt the best of all the steamers now plying on the Skagway route and is second only to the Princess Victoria in the local company's fleet. She is of 1996 tons gross, 981 tons net, 227 feet long, 40 feet beam and 17 feet deep. The superstructure is two stories high, and is fitted with 72 well-furnished staterooms. There is a fine observation room forward fitted similarly to that of the Princess Victoria, and on the upper deck aft is a smoking room, splendidly arranged. Bath rooms and all conveniences of the modern passenger steamer have been supplied, and the vessel is fitted throughout for the comfort of passengers. The saloons are similar in every particular with those of the Princess Victoria, and no expense has been spared to furnish them. Luxurious settees, richly upholstered seats, and soft carpets have been provided; artistic chandeliers, bevelled glass mirrors, and other accessories all add to the appearance of the vessel's interior fittings..

The equipage of the steamer has been carried out well. The number of lifeboats, life belts and other life saving appliances, fire hose, etc., is in excess of the requirements of the steamboat regulations. Of fire hose there is no less than nineteen lengths of over 900 feet. The anchors are of the stockless type and are handled by Clark & Chapman steam windlass. Double derricks, worked from the boat deck, have been provided for handling cargo, which is lifted from the hold clear of the passenger decks.

The dining room on the main deck was not quite ready when the time came for sailing. The hardwood floor has still to be laid on the deck now temporarily carpeted. The square ports used in this room add much to the appearance. These are of brass, with glass of 1 1-4 inches in thickness.

The officers of the steamer are Capt. William O. Hughes; pilot, C. F. Neroutsos; first officer, John Richardson; second officer, Alex. Thompson; Chief engineer, W. F. Heritage, second engineer, John Hill; third engineer, J. Alexander; purser, A. Barker; freight clerk, Carl Tims; steward, Angus McDonald. There is in all a crew of seventy.

Capt. W. O. Hughes, master of the steamer has been for 42 years at sea and for 36 years master of various craft, sailing the western ocean in North and South Atlantic, and trading in most of the seven seas. He came to British Columbia in 1880 and in 1884 engaged in sealing, bringing the pioneer schooner Katherine from the Atlantic coast. In 1892 he was master of the schooner Carmolite, seized by the Russian cruiser Zabiaka off the Copper islands and towed to Patropavlovsk, where Capt. Hughes and his crew were imprisoned. Capt. Hughes joined the Canadian Pacific company's service in 1898 as chief officer of the Willapa of which he was given command, and has since commanded various other vessels of the Canadian Pacific Navigation and C. P. R. Steamship company, lastly the Princess Beatrice.

The pilot, C. F. Neroutsos, came to Victoria some years ago as an officer of the steamer Garonne, and afterward joined the C. P. R. Steamship company serving as pilot on various vessels of the company's fleet.

Mr. Richardson, has been on several of the company's steamers and was lately chief officer of the Princess Beatrice. Chief engineer Heritage, was last in charge of the engines of the Amur. He is one of the best known of the company's engineers.

The passengers who left by the Princess Royal on her initial trip included the following who embarked at this port: Lieut. Douglas and seventeen bluejackets who go to Port Simpson, where they will join H. M. S. Egeria, E. J. Holland and wife, D. Steele, J. A. Anderson, F. J. Hall, A. T. Barker, J. Hagerty, Mr. and Mrs. Hyde, Mr. and Mrs. E. K. Cox, J. H. Gray, who goes to take charge of the survey party, sections of which were sent north on other steamers, J. Julier, Miss Hunter, who will make the round trip Mr. and Mrs. G. D. Garnsey, H. Walker, and J. Porter.

Advices were received yesterday to the effect that the French ship F. S. Clamps, which has been posted overdue for some time, quoted at 8 guineas per cent, arrived at her destination prior to July 13. The Clampa was bound from Port Talbot for Iquique and was 180 days in making the passage, which generally consumes about 145 days.

The schooners Forester and John Campbell left San Pedro on Sunday to race to Cape Flattery.

Capt. W. O. Hughes of Steamer Princess Royal

FOR AUSTRALIA

Steamer Moana Will Leave Tonight With Full Complement of Passengers

The steamer Moana, of the Canadian-Australian line, which is to sail tonight from the outer dock for Honolulu, Suva, Brisbane and Sydney, will carry a full complement of passengers and a large freight, including shipments of agicultural implements from eastern Canada, machinery, paper and general merchandise. Among the passengers will be the Hon. Thos. Bent, premier, treasurer and minister of railways in the government of Victoria, Australia; J. W. Meakin, deputy treasurer; J. H. Owen, secretary to Mr. Bent, and Mrs. Bleazby, his daughter.

MORE JAPANESE

Chargeurs Reunis Steamer Will Bring 300 More Coolies From Honolulu

Following the steamer Kumeric, which left Honolulu on Saturday last, and is due on Tuesday with 1,177 Japanese, all to be landed at Vancouver, the steamer Amiral Duperre, of the Chargeur Reunis, one of the French round-the-world vessels, is coming from Honolulu with 300 Japanese. Tickets had been sold to 2,000 for the Kumeric and the Weir steamer would have brought that many passengers if the supply of life belts at Honolulu had not been limited. United States Steamboat Inspectors Bolles and Bulger, who went from San Francisco to inspect the vessel, could not find more than 1,200 life preservers on the vessel and they would not allow more than that number to embark. In order to avoid stowaways the embarkation took place from lighters outside the harbor.

QUARANTINE OFFICIALS RETURN FROM NORTH

Doctors Montizambert and Watt Arrived Home Yesterday From Prince Rupert

The quarantine tender Madge returned yesterday from northern British Columbia with Dr. Montizambert, superintendent of public health for the Dominion, and Dr. A. T. Watt, superintendent of quarantine stations for British Columbia, on board. The trip was taken for the purpose of looking over available sites for quarantine stations in northern British Columbia. Visits were made to Prince Rupert and vicinity.

Dr. Montizambert said the trip was made solely for the purpose of looking over the different locations available for the establishment of stations, and not to select any place for a station. A report to Ottawa will be made as a result of the trip and if any action is taken another trip will be necessary before any site is selected. Not only was Prince Rupert visited, but also other places, for, said Dr. Montizamber, tis hard to say where these railways will reach the coast.

KOSMOS LINE GAINING.

Cutting Into Business Formerly Done by Pacific Mail Line.

The Kosmos line, under the aggressive management of Lendall M. Gray, has made deep inroads into the Central American business of the Pacific Mail Company. The Kosmos line this season carried more than 50 per cent. of the entire Guatemala coffee crop, the moving of such of which as was transported by water was formerly a Pacific Mail monopoly.

Gray was formerly a purser in the Pacific Mail employ, and has been a thorn in the side of R. P. Schwerin ever since he took charge of the German line business on the Pacific. When the Anubis arrived at San Francisco Saturday the Kosmos wharf was so heavily piled with freight for and from other steamers that Gray applied to the chief wharfinger for extra accommodations for the Anubis.

Without knowing how poetically he was "rubbing it in" to Schwerin, that official assgned the big German liner to the old Pacific Mail, where Schwerin handles what Gray has left him of the Central American trade. The Anubie docked there Wednesday and Schwerin's vigilant watchmen are now guarding the freight that Schwerin's business rival was paid to carry.

The British ship Deanmount, which was brought to Royal Roads to ship a crew after loading 1,510,890 feet of lumber at Hastings mills for Iquique, Chili, was towed to sea yesterday by the tug Wanderer.

The Vancouver Province publishes a report that the Amur is to be transferred to the west coast route, Capt. Troup, superintendent of the C. P. R. Steamship company, said yesterday that there was no truth in this statement.

WHALERS COMMENCE WORK AT KYUQUOT

Steamer Otter Reached Sechart Yesterday With News of Inauguration

ST. LAWRENCE SEEN WITH WHALES

Had Prizes in Tow When Seen on Wednesday From Steamer Otter—Prospects are Good

The second whaling station on the west coast of Vancouver Island, that at Narrow Cut creek, Kyuquot Sound, commenced operations on Wednesday, when the steam whaler St. Lawrence brought a sulphur bottom whale to the slip at the new station. The Otter, which took a cargo of coal, barrels, etc., to Kyuquot for the Pacific Whaling company, reached Kyuquot yesterday morning, according to a special dispatch received by the Colonist from a correspondent at the whaling station, bringing news of the commencement of work at the company's factory further to the westward on the island coast. The Otter after leaving the new whaling station sighted the steam whaler St. Lawrence, sent from the Sechart station with whales in tow. As far as known she had three whales. The prospects for whaling off Kyuquot are said to be even better than off Barkley Sound.

The Otter is loading a cargo of whale oil and fertilizer at the Sechart station and is expected to reach port today.

Interviews have been held by officials of the Pacific Whaling company and Mr. Doutrie, commissioner of wireless telegraphy, who is soon to leave for the west coast on board the government steamer Quadra to inspect the site selected for the Estevan point lighthouse in connection with which a wireless telegraph station is to be established, and to visit Cape Scott, Cape Cook and the Scott islands, with a view to the establishment of the whaling stations of the company on the west coast, will be made by the commissioner to look into the matter of the installation of wireless telegraphy in connection with the whaling factories. If wireless telegraph stations are established at the whaling depot the whaling company is willing to place apparatus on board its steamers.

The Norwegian steamer Hornelen passed out yesterday with a cargo of coal from Nanaimo for San Francisco.

CHARLESTON WILL STAY HERE UNTIL MONDAY

Admiral Swinburne Decides to Extend His Visit for a Couple of Days

The United States armored cruiser Charleston, which is lying in Esquimalt harbor, will not leave today as was anticipated, Rear-Admiral Swinburne having decided to remain here until Monday. Many visitors went on board the warship yesterday and were shown the wonders of the quick-firing guns and the other marvels of the modern fighting machine. Yesterday Hon. Abraham E. Smith, United States consul, entertained Admiral Swinburne and some of his officers at luncheon at the Union club. Those at the luncheon were Admiral W. T. Swinburne, commander of the second squadron of the United States Pacific fleet; Capt. Frank E. Beatty, commander of the United States ship Charleston; Lieut. E. T. Constein, flag lieutenant; Hon. D. M. Eberts, speaker of the British Columbia legislature, and Mr. Fleet Robertson, provincial mineralogist. A number of the officers yesterday played golf at the United Service golf links at Esquimalt, and invitations have been extended to the visiting sailormen for teas and other social functions. Chief Justice Gordon Hunter, administrator during the absence of Lieut.-Governor Dunsmuir, and Mrs. Hunter, went on board the vessel yesterday afternoon and were received by Admiral Swinburne and his staff.

THE BOSTON LINERS

Negotiations for Sale, but Pacific Mail Company Is Not Buying Vessels

A deal is being negotiated for the purchase of the Boston liners Tremont and Shawmut, according to Frank Waterhouse, vice-president of the line, at Seattle, but the Pacific Mail line is not purchasing the vessels. The Seattle Post-Intelligencer says it is rumored those who inspected the steamer Tremont at Bremerton, where she was hauled out for the purpose yesterday, are representing the Great Northern Steamship company, one of whose vessels, the Dakota, was lost in March off the entrance to Yokohama.

Frank Waterhouse, vice-president of the Boston Steamship company, said: "Both the Shawmut and Tremont are for sale if the company gets the price the vessels are worth. There are parties at present, whose names I am not at liberty to give, inspecting the Tremont. There is no truth in the report that the Pacific Mail is negotiating for the purchase of these vessels to run between San Francisco and the Orient.

"These vessels have been for sale for some time and if they should be sold soon they would not be withdrawn from the route until they both made another trip to Manila, as full cargoes are already booked for their next sailing."

SEIZURE OF JAPANESE SEALERS AT ISLANDS

Were Within Mile of St. Pau Island—State Department Is Notified

Washington, July 18.—The state department has been informed that the revenue cutter Manning, on the fifth instant, seized two Japanese fishing schooners, the Nikko Maru and the Kaimo Maru, near the boat landing, within a mile of the seal island of St. Paul, Both of the vessels were fully equipped for sealing, and fresh sealskins were found in the small boats.

The seized vessels were taken to Ounalaska and left in charge of the U. S. marshal. The crews were taken aboard the Manning and conveyed to Ungi, in charge of a U. S. marshal, where they will be tried before a U.S. commissioner on the charge of violating the sealing regulations.

The Japanese embassy has been notified by the state department, but as the case appears to be an ordinary one of poachers, it is not expected that any diplomatic incident will result.

R. P. RITHET'S REPORT

Lumber Chartering is Active But at Reduced Rates

The monthly freight and shipping report of R. P. Rithet & Co., for June, just issued, says: We have nothing of special interest to report in shipping conditions. But little business has been done in grain freights, old stocks being practically exhausted, and the outcome of the new crop still uncertain; meanwhile shippers are wary about entering into tonnage engagements.

Lumber chartering remains fairly active but at reduced rates, Valpariso having been done at 43s. 9d., which shows a decided falling off from last month's quotations

We quote freights as follows:

Grain—San Francisco to Cork, 23s. 9d. to 25s.

Portland to Cork, 25s. to 27s. 6d.

Tacoma and Seattle to Cork, 26s. 3d.

Lumber from British Columbia or Puget Sound to any of the following places:

Sydney, 28s. 9d.

Melbourne or Adelaide, 30s. to 31s., 3d.

Port Pirie, 30s. to 32s. 6d.

Fremantle, 40s. to 42s. 6d.

Shanghai, 35s. to 36. 6d. (steamers.)

Direct Nitrate Port, 41s. 3d. to 42s. 6d.

Taku, 35s. to 36s. 3d.

Vladivostock.———

West Coast, S.A., 42s. 6d. to 46s. 3d.

South Africa, 50s. to 55s.

U.K. or Continent, 60s. to 65s.

WANT GOVERNMENT LINE

U. S. May Build Six Steamers to Operate Between 'Frisco and Panama

An important question will be submitted to Secretary Taft in the near future, as to whether the freight across the Isthmus of Panama will be left in the hands of a private steamship line, or whether the United States government, which already operates its own line from New York to Panama, shall establish its own line from Panama to San Francisco.

To establish the needed connection it would be necessary for the isthmian canal commission to construct, to start with, six ships of about 4,000 tons capacity, with accommodation for about fifty first class and seventy-five second class passengers. Such vessels would cost about $500,000 each, or a total of $3,000,000.

MARINE NOTES.

Commencing July 27th the C. P. R. Steamship Company will inaugurate a series of week-end trips with the steamer Joan from Vancouver to Campbell river. The Joan will leave Vancouver at 1 p. m. on Saturdays and call at Nanaimo, arriving at Campbell river on Saturday evening. Fishermen and others will have opportunity to spend Sunday at the river and leave on the return trip Sunday night arriving at Vancouver at 10.30 a. m. Monday.

The gasoline launch Baldy with Capt. Rucker on board arrived yesterday at Turner, Beeton's wharf and landed 25 tons of spring salmon for the Lenderberger mild-curing plant. The tug Terra Nova arrived at Sooke yesterday to take sockeyes from the traps to the Fraser, making the first trip of the season.

The Alaska Coast company has sold a large share of its stock to eastern capitalists. The company operates the steamers Portland, Bertha and Jeanie from Seattle to southeastern Alaska.

———o———

The following notes may be of interest to my Scotch and Irish readers:

The great bazaar promoted by the Highland Association will be held in St. Andrews hall, Glasgow, on October 31st, and two following days, and will be opened by Princess Louise, Duchess of Argyll. The great feature of the week will be a highland ball at the Grosvenor. All the patrons of the bazaar, including the Highland chiefs, are expected to be present, and all gentlemen attending are to wear Highland dress. It is to be hoped that this restriction will not affect the attendance.

The Scottish Children's league of pity has issued an excellent account of 1906. It would seem that our sober Scottish folk are becomming enamored of pageants, so usual in England, so unusual in Scotland. The one held last year at Caigmillar Castle was so successful for the funds of the Children's league that others have been suggested. One is to be held at Eglington Castle, under the presidency of Lady Eglington, next month. It is rumored that Linlithgow will hold an historical pageant in its picturesque palace this month.

A good deal of controversy is going on with regard to the opening of the exhibition on Sundays, and the clergy in Dublin are unanimous in denouncing the practice. It is only the grounds, picture galleries, and tearooms that are open, and the band plays. The committee have made no alteration at present, waiting to see how the experiment succeeds before closing on Sunday afternoons. The French pavilion is nearly finished. A visit from the fleet is announced for August. A letter from the admiral to the lord mayor says the ships will arrive about the 20th and stay until the 27th, and every facility is to be given to the public to inspect the men-o'-war. A ball will probably be given in honor of the officers of the fleet, and their excellencies will also entertain. The visit is timed for the eve of the Horse Show.

MOVEMENTS OF VESSELS

Steamers to Arrive.

From the Orient.

Vessel.	From.	Due.
Moyoro Maru	Yokohama	July 21
Emp. of China	Hongkong	July 22
Aki Maru	Hongkong	July 24
Antilochus	Liverpool	Aug. 8
Athenian	Hongkong	Aug. 9

From Australia.

Manuka	Sydney	July 31
Pondo	Auckland	July 30

From Mexico.

Georgia		Aug. 10

From Guatamala.

Str. Foxley, left July 8.

From England.

Str. Vadso left Liverpool July 5.

Steamer Newington, left Plymouth July 2.

Steamer Antilochus, left Liverpool May 25.

Steamer Teucer, left Liverpool, June 22.

From Acapulco.

Str. Strathallan to load lumber.

From Samarang.

Str. Queen Adelaide left July 5.

From Skagway.

Princess May		July 19

Northern British Columbia Ports.

Camosun (Saunders)		July 19
Queen City (Gunns)		July 21
Amur (Locke)		July 25

From West Coast.

Tees		July 19

From San Francisco.

Sonoma		July 22
President		July 29
Sonoma		Aug. 7

Sailing Vessels.

From Liverpool.

	Left.	Date.
Holt Hill (Parker)	Greenock	Jan. 19
Loudon Hill (Boyd)	Liverpool	May 24

Sileve Roe, from Honolulu.

Royal Sovereign, from Antofagosta.

Steamers to Sail.

For the Orient.

Line.	Date.
Tango Maru N. Y. K.	July 23
Tartar C. P. R.	July 25
Empress of China C.P.R.	Aug. 5

For Australia.

Moana	C. A.	July 19

For Mexico.

Lonsdale	C. M.	Aug. 1

For Skagway.

Princess May	C. P. R.	July 25

For Northern British Columbia Ports

Camosun	U. S. S.	July 20
Queen City	C. P. R.	July 16

For West Coast.

Tees	C. P. R.	July 20

For San Francisco.

President	P. C. S. S.	July 20
Sonoma	P. C. S. S.	July 28
President	P. C. S. S.	Aug. 4

Vessels in Port.

St. Lonsdale, from Mexico.
Str. Venture, from northern B. C.
Str. Princess Royal.
Str. Quadra, repairing.
Schr. Allie I. Alger, for repairs.

Local Steamers.

Vancouver-Victoria-Seattle.

Princess Victoria.

Leaves Vancouver 1 p.m. daily except Tuesday.
Arrives Victoria 5 p.m. daily except Tuesday.
Leaves Victoria 6.30 p.m. daily.
Arrives Seattle 10.30 p.m. daily.
Leaves Seattle 12 midnight, daily.
Arrives Victoria 6 a.m. daily.
Leaves Victoria 7.30 a.m. daily except Tuesdays.
Arrives Vancouver 11.45 a.m. daily except Tuesdays.

Charmer.

Leaves Vancouver 11.30 p.m. daily except Sunday.
Arrives Victoria 6.30 a.m. daily except Monday.
Leaves Victoria 1 p.m. daily except Sunday.
Arrives Vancouver 7 p.m. daily except Sunday.
Princess May or Princess Beatrice.
Leave Victoria 1 a.m. Tuesdays.
Aries Vancouver 7 a.m. Tuesdays.
Leaves Vancouver 1 p.m. Tuesdays.
Arrives Victoria 6 p.m. Tuesdays.

Victoria-Seattle.

Indianapolis.

Leaves Victoria daily except Thursdays, 4.30 p.m.
Arrives daily except Thursdays, 1.30 p.m.

Victoria-Comox (E. & N. Ry.)

City of Nanaimo.

Leaves Victoria Tuesday 7 a.m., for Nanaimo.
Leave Nanaimo Friday 2 p.m., for Victoria. Calling at North Saanich, Cowichan Bay, Maple Bay and Crofton in both directions when freight or passengers offer.
North Saanich when the weather conditions permit.
Leaves Nanaimo Tuesday 5 p.m. for Union Bay and Comox.
Leave Comox Wednesday 8 a.m., for Union Bay and Comox.
Leaves Nanaimo Thursday 7 a.m., for Comox and way ports.
Leaves Comox Friday 7 a.m. for Nanaimo, Victoria and way ports.
Times of arrival and departure are approximate.

Victoria-New Westminster.

Rithet.

Leaves Victoria Tuesday and Friday.
Leaves Westminster Wednesday and Saturday.

Upper Fraser River.

Beaver.

Leaves New Westminster 8 a.m Monday, Wednesday, Friday.
Leaves Chilliwack 7 a.m. Tuesday, Thursday, Saturday. Calling at landings between New Westminster and Chilliwack.

Lower Fraser River.

Transfer.

Leaves New Westminster Monday, Tuesday, Wednesday, Thursday and Friday 3 p.m.; Saturday 2 p.m.; Additional trip Monday 5 a.m.
Leaves Steveston, Monday, Tuesday, Wednesday, Thursday Saturday, 7 a.urday 5 p.m.
Leaves New Westminster Monday, Tuesday, Wednesday, Thursday and Friday 3 p.m.; Saturday 2 p.m.; Additional trip Monday 5 a.m. Additional trip Saturday 6 a.m.

Vancouver-Nanaimo (E. & N. Ry.)

Joan.

Leaves Nanaimo 7 a.m.
Leaves Vancouver 1.30 p.m. daily except Sunday.

Sidney to Gulf Islands.

Iroquois, leaving Sidney daily.

The Overdue List.

British bark Dundonald, 144 days from Sydney, New South Wales, for Falmouth, 60 per cent.

British bark Criffel, 139 days from Sydney, New South Wales, for Queenstown, 25 per cent.

Norwegian ship Sterling, 146 days from Melbourne, for Falmouth, 45 per cent.

British ship Loch Tay, 132 days from Geelong, for Glasgow, 6 per cent.

British ship Desdemona, 97 days from Newcastle, for Callao, 50 per cent.

British bark Pharos, 142 days from Adelaide for Falmouth, 6 per cent.

Italian ship Orsalia, 127 days from Wallaroo for Falmouth, 6 per cent.

French ship Duguay Trouin, 121 days from Tchio, for Havre, 6 per cent.

Lumber Rates.

Following are the lumber rates as quoted for the past week by the Ship Owners' association of the Pacific, Puget Sound and British Columbia loading:

San Francisco, $4.00; Monterey bay, $4.50; San Pedro, $5; San Diego, $5.00; other Southern California ports, $5.00; Hawaiian islands, $7.50; Guaymas, $7.50; Santa Rosalia, $7.50; Sydney, 28s 9d to 30s; Melbourne or Adelaide, 32s 6d; Port Pirie, 31s 6d; Fremantle, 45s; Geraldton, 45s; Suva, Fiji islands, 37s 6d to 40s; Noumea, N.C., 37s 6d to 40s; Honckong, 37s 6d; Shanghai, 36s 3d to 37s 6d; Klaochow or Weihaiwei, 36s 2d; Port Arthur, 36s 3d to 37s 6d; Taku or Newchwang, 36s 3d to 37s 6d; Kobe or Yokohama or Nagasaki, 35s; Vladivostok, 37s 6d; Guayaquil, 46s 3d; Valparaiso f.o. Pisagua range, (2s 6d less direct), 45s to 46s 3d; Valparaiso f.o. Callao range (2s 6d less direct), 45s to 46s 3d; other Peruvian ports (direct), 42s 6d to 42s; Cape Town, 55s; other South African ports, 55s.

ESQUIMALT AND NANAIMO RAILWAY

JAMES BAY ATHLETIC ASSOCIATION

REGATTA

AT SHAWNIGAN LAKE

Saturday, July 20th

Good programme of races. Athletic and field sports. Dancing in the evening.

Train leaves E. & N. Depot at 9 a. m., 2 and 4 p. m. Returning leaves Shawnigan Lake 6.30 and 11.45 p. m.

Fare for the Round Trip, only One Dollar

Children between 12 and 5 years half fare.

GEORGE L. COURTNEY,
Corner Fort and Government Sts. Dist. Passenger Agent
Victoria, B.C.

RIDE ON THE
COAST
NORTH LIMITED

REMEMBER THE BRAND

NORTHERN PACIFIC

IT IS A GUARANTEE THAT YOU WILL RECEIVE THE BEST

NEW AND HANDSOME EQUIPMENT CONSISTING OF

Day Coaches
Pullman Tourist Sleeping Cars
Dining Car, Day and Night
Standard Pullman Sleeping Cars
Observation Car with Barber Shop, Bathroom, Library
Smoking Room and Every Modern Convenience

THREE TRAINS DAILY TO ALL POINTS EAST

Call on or Write
E. E. BLACKWOOD, General Agent,
Victoria, B. C.
Or
A. D. CHARLTON, A. G. P. A.
Portland, Oregon

Office address 53 Wharf street. Phone 1164.

UNION S.S. COMPANY OF B.C., Ltd.

S.S. "CAMOSUN"

Will sail for

Alert Bay, Hartley Bay
Namu, Port Simpson
Rivers Inlet, Portland Canal
Port Essington for Hazelton and Bulkley Valley
and Intermediate Points

Friday, July 19th, 1907

Leaving Outer Wharf at 10 o'clock p.m. Freight must be delivered at warehouse, 53 Wharf street, before 5 p.m. on day of sailing.

ATLANTIC STEAMSHIPS
OF THE CANADIAN PACIFIC RY.
ROYAL MAIL SERVICE
FINEST AND FASTEST
"EMPRESSES"

From Montreal and Quebec.

July 26, Fri. .....Empress of Britain
Aug. 3, Sat. ..... Lake Manitoba
Aug. 9, Fri. ..... Empress of Ireland
Aug. 17, Sat. .....Lake Champlain
Aug. 23, Fri. .....Empress of Britain
Aug. 31, Sat. ..... Lake Erie
Sept. 6, Fri. ..... Empress of Ireland
Sept. 14, Sat. ..... Lake Manitoba

For rates and all information apply to
GEO. L. COURTNEY,
Dist. Pass. Agt.
58 Government Street, Victoria, B. C.

SEATTLE ROUTE

Seattle-Townsend-Victoria Route.

S. S. CHIPPEWA leaves Wharf St. Dock (behind Postoffice), daily except Thursday, at 4.30 p.m., for Port Townsend and Seattle, arriving Seattle about 9.30 p.m. Returning leaves Seattle 8.30 a.m. daily except Thursday, arriving Victoria about 1.30 p.m.

TICKET AGENTS
JAS. McARTHUR, Wharf Stret,
Office phone 1451.
N. P. Ry., Yates and Government Sts
G. N. Ry., 75 Government Street.

"QUEEN'S HEAD"
GALVANIZED IRON

The standard of the world.

Reliable quality and reasonable price have made it so.

MANUFACTURED BY
JOHN LYSAGHT, LIMITED
A. C. LESLIE & CO., LIMITED, MONTREAL
MANAGERS CANADIAN BRANCH
44

PACIFIC COAST STEAMSHIP CO.

FOR SAN FRANCISCO

Leaves Victoria 7:30 p.m.

S. S. Sonoma, President, or Santa Rosa, July 20-28, Aug. 4-9-14, respectively. Steamer leaves every fifth day thereafter.

PLEASANT EXCURSION ROUND THE SOUND BY STEAMERS.

Alaska Excursions, July 16, 26, Aug. 9.

FOR SOUTHEASTERN ALASKA
Connecting at Skagway with W. P. & Y. R.

Leave Seattle at 9 p. m., Cottage City, City of Seattle or Humboldt, July 20, 22, 28; Aug. 1, 3, 12.

Steamers connect at San Francisco with Company's steamers for ports in California, Mexico and Humboldt Bay. For further information obtain folder. Right is reserved to change steamers or sailing dates.

TICKET OFFICES—96 Government and 61 Wharf Street. R. P. Rithet & Co., Ltd., Agents. C. D. DUNANN, Gen. Pass Agt. Broadway Wharf, San Francisco.

To the....
KLONDIKE
ATLIN AND
TANANA
GOLDFIELDS.

WHITE PASS & YUKON ROUTE

Navigation is now open on the Yukon river and lakes. Connections are made with the company's modern steamers, carrying both freight and passengers. At Caribou for Atlin; At White Horse for Dawson and intermediate points and at Dawson for Chena, Fairbanks and points on the lower river.

For further information apply to
J. H. ROGERS, Traffic Mgr.,
Vancouver, B.C.

GRAND TRUNK RAILWAY SYSTEM

Solid wide Vestibule Trains of Coaches AND SLEEPING CARS BETWEEN

CHICAGO, LONDON, HAMILTON, TORONTO, MONTREAL, QUEBEC, PORTLAND, BOSTON,

And the Principal Business Centers of

Ontario, Quebec and the Maritime Provinces.

Longest Double-track Route under one management on the American Continent.

For Time Tables, etc., address
GEO. W. VAUX,
Assistant Gen'l Passenger and Ticket Agent,
135 ADAMS ST., CHICAGO, ILL.

Atlantic Steamship Agency

Allan, American, Anchor, Atlantic Transport, Canadian Pacific, Cunard, Dominion, French, Hamburg-American, North German Lloyd, Red Star, White Star.
For full information apply to
GEO. L. COURTNEY,
Cor. Fort and Government Sts., Victoria.

Lever's Y-Z (Wise Head) Disinfectant Soap Powder is better than other powders, as it is both soap and disinfectant. 26

Still At It! The Most Successful Sale We Ever Held

Hundreds of satisfied customers can testify what an immense purchasing power money has at this Big Reduction Sale. Cash cheerfully refunded if not satisfied.

5 Days More——Down the Prices Go——5 Days More

LET'S OUTFIT THE FAMILY AND SAVE MONEY

MEN'S SHOES

Mens' Patent Colt Laced Boots and blucher Cut Oxfords, were $5.50 and $5.00, now $3 75
Mens' Vici Kid Laced Boots, Goodyear welted, were $3.50, now 2 75
Mens' Tan Laced Blucher Boots, were $3.50, now 2 50
Mens' Kid Laced Blucher Boots, were $3.50, now 2 45
Mens' Kid Laced Oxfords, double soles, were $2.25, now 1 60
Mens' Laced Boots, mixed lot 1 50
Mens' Elastic Side Boots 1 50

LADIES' SHOES

Ladies' Tan Laced Boots (Bell make) were $4.00, now $2 75
Ladies' Kid Laced Boots, Cuban andwooden heels, were $3.50 and $4.00, now 2 50
Ladies' Tan Laced Boots, Blucher Cut, to clear, were $3.50, now 2 35
Ladies' Blucher Oxfords, low heel, were $2.75, now 1 95
Ladies Blucher Lace Boots, military heel, were $3.00, now 1 85
Ladies' Blucher Oxfords, large eyelets, were $2.50, and $3.00, now 1 75
Ladies' Elastic Side House Boots, were $1.75, now 1 25

Boys' and Girls' Shoes

Youths' Chocolate Blucher Boots (late arrivals), sizes 11 to 13, were $2.00, now $1 55
Little Gent's Chocolate Blucher Boots, (late arrivals), sizes 8 to 10 1-2, were $1.65, now 1 35
Boys' and Youths' Laced Boots, two distinct styles, sizes 11 to 5, were $1.35, now 1 00
Misses' Box Calf Laced Boots, sizes 11 to 2, were $1.75, now 1 35
Child's White Canvas Oxfords and Slippers, sizes 8 to 10 1-2, were $1.25, now 95
Child's Everyday Laced Boots, were $1.15, now 75
Youths' Gray Canvas Bals, sizes 11, 12, 13, were $1.25, now 1 00

FRIDAY AND SATURDAY

Men's Patent Colt Laced Boots, "All America" Drexel Last, were $6, now . $4.50
Men's Gun Metal Laced Boots, "Bristol" Last, were $6, now $4.50
25c Black Shoe Polish 15c

J. FULLERTON The Shoe Man 46 GOVERNMENT ST.
NEXT TO CAMPBELL'S

Mitchell Martin & Co.
Loan, Discount and Financial Agents.
Stockbrokers, Real Estate
35 Yates St Phone 1492
Stocks and bonds bought and sold for cash and on margin. All active mining stocks dealt in.

VICTORIA MUSICAL SOCIETY

Patron—His Excellency Earl Grey, Governor General of Canada.
Hon. President—The Hon. James Dunsmuir, Lieutenant-Governor.
Special Midsummer Concert
Wednesday and Thursday, July 24th-25th
VICTORIA THEATRE
ADELA VERNE
England's Noted Pianist.
Prices $1.50, $1.00 and 75c. Gallery 50 cents.
Plan opens 10 a. m. Monday, July 22, at the Victoria Theatre.
Mrs. Walter Warren Dresser, Vocalist.

New Advertisements

WANTED—Girl or woman for general housework, good wages, small family. Apply Mrs. H. E. Sims, Glenday, Esquimalt road. jy18

WANTED—A waitress. Apply Dominion hotel. jy19

MODEL S. Oldsmobile for sale, in good running condition. Write or apply to Fred. Fortin, Butler hotel, Vancouver, B.C. jy19

Births, Marriages, Deaths

MARRIED.

CORNWALL-RYE — July 18, at St. Luke's church, Mount Tolmie, Victoria, B.C., by the Rev. Robert Connell, Ira Edmund Cornwall, only son of the late Ira Cornwall, Esq., of St. John, N.B., to Margaret Anna Louisa, younger daughter of Lewes Rye, Esq., of Talhoa Victoria B.C.

New Zealand papers please copy.

LONDON VICTIMS.

Most of Those in Hospital Are on Way to Recovery.

London, Ont., July 18.—The overhanging cornices of the collapsed Crystal hall hall block, which were a menace to pedestrians, have been ordered by the mayor to be torn down.

Some of the victims in the hospital are not as well as was expected today. The condition of John Loney might be stated as critical. Loney still remains in a semi-conscious state. Miss Ethel Earl and Mrs. Libbie Smith are doing well, and it is likely both will speedily recover. Miss May Harding was more severely injured, and though it is thought she will recover, it will not be as quickly as the others. Edward Peters is doing nicely, but his wife's condition is more serious. James Clugston is suffering severe pain, but otherwise his condition is favorable. It is expected Percy Robinson will leave the hospital on Saturday.

Funerals of several victims will be held tomorrow.

The proposal to change the designation of New Zealand to "the Dominion of New Zealand" carried in the house of representatives there by 50 votes to 15.

The oldest Protestant church in Britain is the Moravian. Recently the London congregation celebrated the 450th anniversary of its organization.

An endless chain which has been shipped from Cradley Heath, Staffordshire, to Leicester, is 2 1-2 miles long and weighs 25 tons.

The rose beetle is working havoc in Stamford vineyards.

GOVERNMENT APPOINTS HOSPITAL DIRECTORS

Province's Pepresentatives on Royal Jubilee Board—Other Notices In B. C. Gazette

Notices of the following appointments are given in this week's issue of the British Columbia Gazette:

To be members of the board of directors of the Provincial Royal Jubilee hospital for the twelve months ending June 30th, 1908: Cuyler Armstrong, Holland, J. P.; Edward Arman Lewis, J. P., and John William Bolden, of the city of Victoria.

To be acting district register of the Supreme court, and acting registrar of the County court of West Kootenay, during the absence of Thomas Martin Bowman, Evelyn Montague Sandilands, of Nelson, to be a notary public in and for the province of British Columbia, George Cornelius Van Horne, of Vancouver.

To be deputy game wardens: Alexander J. McCool, of Fernie; Frederick Mummery, of Trout lake; John H. Tayston, of Windermere; Edward P. Wiggs, of Port Renfrew.

To be fire wardens for the year 1907, for the purpose of carrying out the provisions of the Bush Fire Act and any rules and regulations made thereunder: Frederick Mummery, of Trout lake; Edward Percy Wiggs, of Port Renfrew; John H. Taynton, of Windermere.

To be justices of the peace for the province of British Columbia: Charles William West, of Willow Point, near Nelson; Octavius Bentley Neve Wilkie, of Trout lake, and Major George E. Barnes, of Westholme.

To be chief constable for the Kootenay police district, and chief licence inspector for the Ymir and Ainsworth licence districts, in the place and stead of William Howard Bullock-Webster, resigned, William J. Devitt, of Trail.

To be a stipendiary magistrate within and for the county of Kootenay, and to have jurisdiction under the Small Debts Act in and for the city of Nelson and the Ymir electoral districts, William Howard Bullock-Webster, of Nelson.

To be registrar of voters for the Nelson city electoral district; mining recorder for the Nelson mining division; collector of revenue tax for the Nelson assessment district; district registrar of births, deaths and marriages for the Nelson division of West Kootenay, excepting the former Slocan riding, and a registrar for the purposes of the Marriage Act, from July 15th, 1907, in the place of Clarence Dudley Blackwood, resigned, Percy G. Gleazer.

To be register of voters in and for the Ymir electoral district from July 15th, 1907, in the place and stead of Percy J. Gleazier, resigned, Robert M. Perdue, of Trail.

To be a deputy mining recorder for the Nelson mining division, with sub-recording office at Ymir, from July 15th, 1907, Constable John A. Fraser, of Ymir.

The resignation of William Howard Bullock-Webster as chief constable for the Kootenay police district, and as chief license inspector for the Ymir and Ainsworth license districts, has been accepted.

The resignation of Edward Albert Crease, of Nelson, barrister-at-law, as a stipendiary magistrate for the county of Kootenay, and as a magistrate under the Small Debts act from July 15, 1907, has been accepted.

In accordance with the Bureau of Mines Amendment act of 1899 the board of examiners, duly appointed under the act, met and held examinations at Victoria, B. C., on May 27, 1907, and following days. As the result of such meeting and examination certificates of efficiency as assayers have been issued to the following gentlemen: Under section 2, sub-section 1, George William Dunn; under section 2, sub-section 2, George Edwards Cole.

Notice is given that the district formerly known as the Nicola license district (excepting thereout that territory taken from the said Nicola license district and added to the North Yale license district) will be henceforth known as the Similkameen license district

Certificates of incorporation have been issued to:

The Eastern Commercial company; capital, $10,000.

The Mount Brunswick Park Beach, Ltd.; capital, $45,000.

Licenses issued to extra provincial companies:

Gray, Hamilton, Donald & Johnson, head office in this province at Victoria; James E. Gray, attorney.

Nova Scotia Fire Insurance company; office at Vancouver; C. H. Macaulay, attorney.

Prince Rupert Timber & Lumber company; office at Vancouver; E. H. Moore, attorney.

Cause of Georgia Disaster.

Washington, July 18.—The naval court of inquiry in the case of the explosion on the Georgia finds that the accident resulted from a "flareback," meaning that when the breech of the 8-inch gun was thrown open after it had been discharged, some shreds of burning cloth or unconsumed gas was driven into the turret and upon the powder about to be inserted for the next charge.

Constable Smallwood, of the Winnipeg police force, was dismissed for using abusive language.

PARK BEARS TO HAVE NEW HOMES PROVIDED

Parks Board Took Action In the Matter Last Night—Other Business

The bears in the park are to have new quarters. That was the decision of the parks board last evening at its session in the city hall. The city engineer with the chairman and several members of the board will visit the park and consider the situation and report to the board which will then offer a recommendation to the council. It is likely that a new pen will be provided.

It was announcer that of the board's appropriation of $6,500, $1,500 had already been spent. Of the balance $1,250 must be spent upon the North Ward park which will be cleared and a hedge placed around it and $250 on clearing away the brush from the Gorge park. The balance amounting to about $3,500 will be expended largely upon Beacon Hill park. In addition to new quarters for the bears new quarters will be provided for the deer. The nursery to provide trees for the boulevards will be commenced. The park superintendent was instructed last evening to plough up an acre of ground for this purpose.

It was decided to continue the Sunday band concerts at Beacon Hill park.

A resolution was adopted recommending to the council the adoption of a uniform width of road for all streets of 66 feet or under to be boulevarded. This was placed at 26 feet. A resolution was also passed calling upon the council to provide in all roads graded or proceeded with under the local improvement act, one inch connections with the water mains at every hundred feet to water the boulevards.

O. H. Fechner, of Courtenay, B. C. wrote asking the board for a dozen guinea pigs. As the board has an ample supply at Beacon Hill, it was decided to grant the request.

A letter from J. S. Helmcken, referred to the board by the city council complaining about the gas company laying mains on Heywood Avenue on park property. The letter received and laid on the table and the city solicitor will be instructed to prepare an agreement which will be presented to the gas company for signature and which will protect the board's interests.

Mrs. J. Wilson, 8 Gordon Street Hill park had been harvested. Its wanted permission to cut down three elm trees in front of her residence. The council cannot at present cannot grant the request which will be done, however, when the road is graded.

The park superintendent reported that about 18 tons of hay on Beacon sale just about pays for the cost of cutting.

RALPH SMITH TRUE TO HIS OTTAWA MASTERS

Says British Columbia's Demand for Better Terms Is Not Justified

"After we have wasted our substance we go begging the Dominion authorities to assist us out of our difficulties. We have the richest province in the Dominion yet we have been unable to pay our way as a province. Instead of economising our resources we prefer to create a political agitation with the Dominion government to make up the loss. No province of the Dominion has given so much away as British Columbia. No province in the Dominion has handed out its resources in so reckless a way."

The speaker was Ralph Smith, M. P. for Nanaimo, who has lately returned from Ottawa. Mr. Smith has been touring his constituency meeting the various party organizations and the idea has gone abroad that this portends a Dominion election in the near future. But this was not confirmed by Mr. Smith, who spent Wednesday in Duncans. He expects to see a Dominion election a year from the approaching autumn. He expects to be a candidate. With regard to the rumor that he would shortly succeed the present commissioner of Indian affairs in this province, Mr. Smith stated that while he knew that that gentleman was desirous of retiring, he had not been approached with regard to taking the position. He did not wish to leave the realm of active politics.

"It is a great pity that we can not induce more capital to come to the province," Mr. Smith remarked. "There is a great demand for all our products. Take coal for instance The coal bearing areas cannot supply the demand and we are abliged to import coal, I understand, from New Zealand. The San Francisco disaster ten years ago would have wiped the coal bearing industries of British Columbia out of existence. Today it hardly affected them. Why? Because then, nearly 90 per cent. of our coal went there. Today 75 per cent. of it is consumed in Canada.

In addition to capital, increased population is necessary. What we require is to bring more people with families into the province. They increase the demand as well as supply the labor for filling it and the various members of the family enter various activities."

Mr. Smith commended the provincial government for arranging with the Salvation Army to bring people out to this province. It was an admirable course of action. The people would, he was confident, make excellent settlers.

After asserting his opinion that the arrangement by which the waters of Cowichan bay were leased to the Capital Packing & Canning Company of Victoria, to discuss which he was in Duncan's on the day in question, Mr. Smith stated that in his opinion the position taken by the provincial government on the fisheries matter was a faulty one. The fisheries could be better administrated from Ottawa. He believed that the province had no right to control the fish. Mr. Smith was of the opinion that fishery matters could be dealt with more fairly from the capital of the Dominion than the capital of the province. There was less likelihood of a partisan spirit entering into the matter.

The "better terms" question then occupied Mr. Smith's attention in the course of which he made the remarks referred to above. He believed that the matter was being made a campaign issue. He reiterated the opinion that this was shown by the fact that the Dominion government had been brought into the matter. The Dominion government had had nothing to do with it, he stated. It was left to the provinces to settle and Premier McBride had infringed provincial rights and indeed Dominion rights by going over the heads of the provinces to England.

The Ottawa government had had nothing to do with the decision of the provinces' representatives in council assembled.

"But how about the Dominion government's having placed the words 'final and unalterable' in the terms of the measure offered the British house of parliament and fighting to have that retained there," was asked.

"No legislation is final and unalterable," replied Mr. Smith, "and the desire of the Dominion to have those words inserted was merely to discourage the repeated efforts to obtain financial help."

Friends What We Make Them

Any two people who know each other will find out all there is to each other in course of time. Along with what is pleasant and worth knowing will be much that is unpleasant and painful. Intimate acquaintance sounds the depths as well as climbs the heights. One gets to know the shallows and the miseries of one's friends' character, as well as its sublimities.

This is the crisis of affection, says a recent thoughtful writer. When a friendship reaches this stage it depends on something rare and fine in each whether they will still be able to see something in each other to love and admire.

If there is lack of imagination, failure to perceive and believe in the higher, finer and hidden nature of each other, a mutual boredom and irritation will result. Faults will be charged and magnified, good qualities lost sight of and all mutual profit be at an end.

On the other hand, when there is this discerning inner eye, the perception will choose to dwell rather upon what is good and beautiful in the character of the other, and by perpetually calling that out will learn to find something to delight itself in.

There is no being without admirable qualities and beauties of spirit. It rests wholly on our own fineness to discover them.

Our friends are, after all, just what we make them. We shall soon wear them out if we see them only with sordid, material eyes. Whereas, a fine, spiritual perception will keep them fresh to us forever.—Detroit News.

Michael D. McEvery, well known in Cornwall, is dead, aged 73.

LETTERS TO THE EDITOR

Want Street Sprinkled.

Sir.—We, the undersigned, living on Government street, between Bay and Douglas streets, feel that we are being very scurvilly treated by the council.

This is now the latter part of July, yet not one drop of water has been sprinkled on the above street, excepting when the street sweepers were cleaning up the debris that had accumulated during the previous winter.

It seems hard, that the streets in the centre of the city (that have not half the dust) should be sprinkled twice per day, while we get none.

Alexander Cruickshank, Wm. Stewart, A. Anderson, James Bowie, P. A. Babington, Mrs. Worthington, E. J. Foster, Thomas Michall, John Taylor, William McCarter, G. C. McKiel, F. N. Costin, E. Becaument, C. L. Hoyt, Mrs. Kayton.

Victoria, July 16, 1907.

LOCAL MARKETS

Flour

Royal household (Hungarian) a bag	$1.75
Lake of the Woods, a bay	$1.75
Calgary, a bag	$1.75
Hungarian, per bbl.	$6.00
Snowflake, a bag	$1.60
Snowflake, per bbl.	$6.10
Moffett's Best, per sack	$1.75
Moffett's Best, per bbl	$6.50
Drifted Snow, per sack	$1.50
Three Star, per sack	$1.60

Foodstuffs

Cracked corn, per ton	$30.00
Bran, per ton	$25.00
Shorts, per ton	$27.00
American wheat, per ton	$32.00
Manitoba feed wheat, per ton	$30.00
Oats, Manitoba, per ton	$25.00
Oats, Island, per ton	$26.00
Barley, Manitoba, per ton	$25.00
Barley, Island, per ton	$28.00
Hay, Fraser river, per ton	$15.00
Hay, Island, per ton	$18.00
Cornmeal, per ton	$33.00
Chop feed, best, per ton	$27.00
Whole corn, best, per ton	$30.00
Middlings, per ton	$30.00

Vegetables

Lettuce, two heads	5
Cabbage, local, per lb.	.05
Cauliflowers, per dozen	$1.25
Garlic, per lb	10
Onions (Australian), per lb.	.05
Onions, (local) per lb	2½
Asparagus (local) per lb.	12½
Cucumbers, (hot house) per doz	$1.80
Tomatoes (hot house) per lb.	25
Potatoes (local) per ton	$70 to $80
Potatoes (California) per lb.	8
Peas (local), per lb.	.08

Dairy Produce

Eggs—	
Fresh Island, per dozen	35
Fresh cream per pint	30
Cheese—	
Canadian, per lb	25
British Columbia, per lb	20
Neufchatel, each	5
Cream, local, each	10
Butter—	
Manitoba, per lb.	30
Best Dairy, per lb.	35 to 40
Victoria Creamery, per lb.	40
Cowichan Creamery, per lb.	40
Delta Creamery, per lb.	40
Chilliwack Creamery, per lb.	40

Fruit

Oranges, (navel) per doz.	50, 60, 75
Lemons, per dozen	25 to 35
Figs, (cooking) per lb	8 to 10
Rhubarb, per lb	5
Cherries, per lb.	20
Cherries, per crate	$2.50
Apples, 2 lbs for	25
Bananas, per dozen	35
Strawberries, (Island), basket	15
Gooseberries, per lb	12½
Figs (table) per lb.	25
Grape Fruit, per dozen	60
Raisins (Valencia) per lb	20
Raisins, (table) per lb	25 to 60
Raspberries, per basket	15
Cantaloupes, each	10

Nuts

Walnuts, per lb.,	30
Brazils, per lb.	30
Almonds (Jordon) per lb	75
Almonds (California) per lb	30
Cocoanuts, each	15
Pecans, per lb	30

Fish

Sturgeon, per lb.	10
Finan Haddies, per lb.	15
Oolachans, salted, per kit	$1.00 to $2.50
Oolachans, smoked, per lb	15
Cod, salted, per lb.	10 to 13
Halibut, fresh per lb	10
Halibut, smoked, per lb	15
Cod, fresh, per lb	10
Flounders, fresh per lb.	8
Salmon, fresh per lb	15
Salmon, smoked per lb	20 to 25
Clams, per lb	5
Oysters, Olympia, per pint	50
Oysters, Toke Point, doz.	50
Shrimps, per lb.	30 to 40
Smelts, per lb	10
Herring, kippered	15

Meat and Poultry

Lamb, per lb.	15 to 25
Mutton, per lb.	12½ to 20
Lamb, per quarter, fore	1.00 to 1.25
Lamb, per quarter, hind	1.75
Veal, dressed, per lb.	12½ to 18
Geese, dressed, per lb.	18 to 25
Ducks, dressed, per lb.	18
Chickens, per lb.	20 to 30
Chickens, per lb, live weight	15
Chickens, broilers, per lb.	30
Guinea Fowls, each	$1.00
Pigeons, dressed, per pair	50
Rabbits, dressed, each	60c. to $1.00
Hare, dressed, each	75
Hams, per lb.	22 to 30
Bacon, per lb.	22 to 30
Beef, per lb	8 to 18
Pork, dressed, per lb.	12½ to 15

FINANCIAL NEWS

By F. W. Stevenson

New York Stocks.

New York, July 18, 1907.

	Open.	High.	Low.	Close.
Amal. Cop.	88½	90½	88½	90½
Am. Car and F	43¾	44⅛	43¾	44
Do pfd	99¾	99⅞	99½	99¾
Am. Cot. Oil	31¾	32½	31¾	32½
Am. Loco	58¼	58½	58¼	58½
Am Smelters	118	118¼	117¾	117½
Do pfd	106	106	105½	105½
Am. Sugar	122¾	122¾	122¼	122¼
Am. Woolen	28	28	27½	27½
Anaconda	57¼	57⅞	57	57⅛
Atchison	92	92½	91⅞	92¼
Do pfd	....	....	....	93½
B. and O.	97	97⅝	97	97⅝
Do pfd	....	....	....	85
B. R. T.	57½	58	56¾	56¾
C. P. R.	176⅞	177	176	176¾
Cen. Leather	23½	23½	23½	23½
Do pfd	....	....	....	91
Ches. and Ohio	34⅞	34⅞	34½	34½
Chic. Gt. W.	11½	11½	11⅜	11⅜
C. M. and St. P	132½	133⅝	132⅜	133½
C. T. and T.	5	5	5	5
C. F. and I.	31¾	31¾	31¾	31¾
Erie	25	25⅛	24⅞	24⅞
InterMetro	16½	16⅝	16¼	16½
Do pfd	....	....	....	45
Int. Paper	14¾	14¾	14¾	14¾
L. and N.	116⅛	116¼	116	116
MSP and SSM	107	107	106½	106½
Mo. Pac.	75¼	75⅛	75½	75½
Nat. Lead	62½	62⅝	62¼	62¼
N. Y. Cen.	113	113	112¾	112¾
N. Y. and O. W	....	....	....	36
N. and W.	75½	75⅞	75½	75¾
Do pfd	....	....	....	70
Pac. Mail	30	30¾	29¾	30
P. Steel Car	35½	35¼	35½	35¼
Penna	123	123¾	122¾	123⅛
Peo. Gas	91¾	91¾	91¾	91¾
Reading	102⅝	103¾	102⅝	103
Rock Island	21½	22	21½	21⅞
Do pfd	47	47	47	47
S. P.	79¾	81⅛	79¾	80⅞
Do pfd	112¼	112¼	112	112
S. R.	20	20	19⅞	19⅞
U. P.	142½	144⅛	142½	143½
Do pfd	....	....	....	83
U.S. Rubber	33	33	32½	32¾
Do pfd	98½	99	98½	98⅝
U. S. Steel	36⅛	36¾	36	36¼
Do pfd	99⅞	100⅛	99⅞	100
Wabash	13¼	13⅜	13¼	13¼
Do pfd	25	25	24⅞	24⅞
West. Union	77	77	76¾	76¾

Sales—To 11 a.m., 106,800 shares; to noon 188,600 shares; to 1 p.m. 222,400 shares; to 2 p.m., 293,300 shares; total sales 431,200 shares. Money on call 3 to 2¾ per cent.

Spokane Mining Exchange.

Spokane, Wash., July 18, 1907.

	Bid.	Asked.
Alb. Coal and Coke	$ .41	$ .44
Can. Con. Smelters	100.00	130.00
Dom. Copper	5.50	6.25
Granby Smelter	115.00	130.00
Int. Coal and Coke	.90	.95
Rambler-Carlboo	.24	.29
Snowshoe	.30	.30

Chicago Board of Trade.

Chicago, July 18, 1907.

	Open.	High.	Low.	Close.
Wheat, No. 2—				
Sept.	93⅝	94¼	93	94⅛
Dec.	97⅜	98⅛	96⅞	97¾
Corn, No. 2—				
Sept.	53¾	53⅞	53	53⅜
Dec.	51¼	51¼	50⅛	50⅝
Oats, No. 2—				
Sept.	38¾	38⅞	38¼	38⅝
Dec.	39⅝	39¾	39	39½
Pork—				
Sept.	16.37	16.45	16.37	16.42
Liverpool Wheat—				
Sept.	7s 3½d	....	....	7s 3½d
Dec.	7s 5½d	....	....	7s 5⅝d.

Montreal Stocks.

(Waghorn, Gwynn and Co.)

Banks—	Sellers.	Buyers.
Montreal	248	...
Molsons	208	202
Nova Scotia	283	...
Merchants	...	161
Commerce	175	171
Miscellaneous—		
Twin City	94	93
Montreal Heat and Power	94⅛	94
Ogilvies	116	114
Ogilvies' bonds	...	119
Montreal St. Ry.	206	204½
Toronto Street Railway	103	102½
Dominion Coal com	57	56¾
Dominion I. and S. com.	21⅞	21¾
Nova Scotia Steel com.	68	61
Can. Pac. Ry., Montreal	177¼	176½
Can. Pac. Ry., London	180⅝	...

Stocks and Shares

RICHARD THIRD MINING CO.

500 Shares at 35c
800 Shares at 35c
1000 Shares at 35c

A. W. MORE
Stock and Share Broker,
34 Broad St., cor. Trounce Ave.

Stocks

We offer subject to prior sale.

500 International Coal	95
1000 Alberta Coal	46
100 Western Oil Cons	2.00
1000 Rocky Mountain Dev.	30
1000 Diamond Vale Coal	20
2500 B. C. Amal Coal	04
4000 Carlboo McKinney	.01
1000 Richard III.	39

WAGHORN, GWYNN & CO.,
STOCKBROKERS, VANCOUVER.

STOCKS BONDS
F. W. STEVENSON
Commission Broker
21 Broad Street
GRAIN COTTON

ARTHUR V. KENAH
CHARTERED ACCOUNTANT
Accounts audited, investigations made, certificates furnished, absolutely guaranteeing accuracy. Extensive home and foreign experience. P. O. Box 135.

VICTORIA REAL ESTATE

B.C. LAND & INVESTMENT AGENCY

40 Government Street LIMITED Victoria, B.C.

Cheap Farms

ONE HUNDRED AND SIXTY ACRES of the best of land, will grow anything, proportion under cultivation and planted; good six-roomed house, barns, greenhouses, running stream, good well water, coal rights go with property. Prince, $6,500. (Worth double that.) Owner has good reason for selling.

FIFTY ACRES on one of the best bays close to Victoria, A 1 fruit land. Only $150 per acre if sold at once.

FIFTEEN ACRE FRUIT FARM close to Victoria, all cultivated, fine house, barn and outbuildings, water laid on. Will be sold with furniture, live stock and implements. A splendid opportunity. Full particulars at office.

LOT, JAMES BAY—First class location, 50x125, all in fruit. A bargain, $1,000.

DALLAS ROAD—Handsome modern dwelling with grounds, beautifully situated, cheap to immediate purchaser; owner leaving the country.

TWO BEAUTIFUL WATER LOTS on best part of Cordova Bay, 80 feet frontage, water laid on; an ideal spot for summer residence, $1,000 the two.

MENZIES STREET—Nine roomed dwelling, in good condition; corner lot. Cheap in order to wind up an estate. $4,000.

SIX ROOMED HOUSE, close in, modern in every respect, full sized lot. Price $4,200

DALLAS ROAD—Eight roomed dwelling with three lots, conveniently situated.

GORGE ROAD—Close in, 7 roomed house on a corner, and large lot, house modern in every respect, $4,000. A cheap buy.

Very Easy to Own

$2100 will purchase a modern two storey dwelling of six rooms in Victoria West. Terms if necessary. (877.)

$1650 will purchase a two storey modern dwelling on Dominion Road, just off the Gorge car line. The lot has 140 feet frontage, few fruit trees and small fruits. Half cash; balance at 6 per cent. (736.)

$5250 will purchase a new house on Johnson Street containing three bedrooms, parlor, dining room, kitchen, bath, pantry, scullery, linen closet, basement and furnace. (676.)

$40,000 will purchase a lot 80x120 feet on Yates St. A good building would rent well here. Terms easy. (3191.)

$500 will purchase a lot on Hulton Street just off Oak Bay Avenue. Cheap. (2471).

$28,000 will purchase a hotel in the centre of the city with three cottages, size of lot 60x120 feet. This is producing a fair rent and could be made to produce a better one. (3195).

$15,750 will purchase five cottages on Yates Street with a lot 150 feet frontage by 120 feet deep, or will divide and sell houses separately; inside houses $3150 with lot 30 feet by 120 feet. (3194.)

$600 will purchase a lot on David Street. Terms are one-quarter cash! balance $10 per month. (2473.)

$1050 will purchase lot on Craigflower Road with 60 feet frontage and about 300 feet depth. (2472).

P. R. BROWN, LIMITED

REAL ESTATE, INSURANCE AND FINANCIAL AGENTS

Phone 1076 30 BROAD STREET P. O. Box 428

$950

Cottage, with pantry and bathroom, on Sayward Avenue, sewer on street. $300 Cash and balance $100 every six months.

$450

10.40 Acres, close to Prospect Lake, good fruit land. Easy terms.

PEMBERTON & SON

45 FORT STREET VICTORIA, B. C.

Established 1858 **A. W. BRIDGMAN** Telephone 86

41 Government Street

CHOICE BUILDING SITE FOR AN APARTMENT HOUSE

As a business proposition, an up-to-date apartment house pays handsome profits. In Victoria the absence of such a house is generally remarked and at the same time regretted by the numerous Eastern new-comers. I have the exclusive sale of

FIVE CHOICE LOTS

Centrally situated, within five minutes' walk of Post Office, and a like distance from Beacon Hill Park, where values are steadily increasing. The position cannot be equalled, and commands a clear view of mountains and sea. This is indeed the ideal location for a select apartment house.

Price $7,000.00 Only

For Full Particulars apply A. W. Bridgman, 41 Government St.

Speculative Buys

LOTS		HOUSES	
PARK RD.—3 lots, each 59x150. Per front foot	$60	HERALD ST.—3 cottages on lot 62x120	$6000
BEACON HILL PARK—3 lots, 60x120. Each	$2500	CHATHAM ST.—2 cottages on lot, 60x120	$4250
DOUGLAS ST.—1 lot on fine corner	$3500	JAMES ST.—Modern bungalow, fine sea view	$6000
PANDORA AVE.—2 lots, 60x120 each. Each	$1500	MARY ST.—Modern 5 room cottage, fine sea view	$6500
VANCOUVER ST.—Lot 50x153	$1500	FREDERICK ST.—5 room cottage, lot 50x135	$3000
EDWARD ST.—1 lot, full size	$425	PANDORA AVE.—Modern bungalow	$4000
STANLEY AVE.—3 lots. Each	$800	OLD ESQUIMALT RD.—6 room cottage and an acre	$4,500
FAIRFIELD RD.—2 corner lots. Each	$1000	CATHERINE ST.—7 room house in splendid order	$2200
LINDEN AVE.—3 lots. Each	$1250	FERNWOOD RD.—6 room house (nearly new)	$3700
MEDINA ST.—1 lot	$950	BURNSIDE RD.—9 room house, orchard and 2 1-2 acres	$9500
NIAGARA ST.—2 lots, 50x150. Each	$1400		
SOUTH TURNER ST.—2 lots on corner	$2700		

FARMS, ACREAGE, TIMBER.

GRANT & LINEHAM

TELEPHONE 664 2 VIEW STREET P.O. BOX 307

Insurance Written Money to Loan

TELEPHONE A1092 **BOND & CLARK** TELEPHONE A1092

14 Trounce Avenue

MEDANA ST., James Bay—One lot, 60x82 ..... $950
EMMA STREET—Half acre $800
MENZIES STREET—Three lots, 59½x120½ each $3,000
NIAGARA STREET—Three lots, 60x120 ..... $3,000
CORNER BELMONT AND MILNE STREETS—Two lots $1,900
DALLAS ROAD, near St. Joseph, 2 1-2 lots $1,600
ALPHA STREET—Two lots, 40x150, each $350
AMPHION STREET—Two lots, 63 3-4x120 feet, each $600
DENMAN STREET—Two lots, 50x120 feet, each $375
BLACKWOOD — One lot, 50x100 ..... $425
NIAGARA STREET—One lot, 50x120 ..... $1,300
ST. ANDREWS—One lot, 50x125 ..... $1,200
COBURG STREET—Two lots, 60x120, each $800

DOUGLAS STREET—Near Maywood Postoffice, two lots, 40x120 feet, each $600
GLADSTONE STREET—One lot, 50x120 ..... $550
MILNE STREET—Two lots, 50x125, each $700
CORNER MILNE AND BELMONT—Three large lots $2,100
BATTERY STREET—One lot, 50x120 ..... $1,350
HULTON AND DAVIE STREET—Seventeen lots, 60x120, each $450
COWAN AVENUE—Half acre, nicely wooded $1,000
FORT STREET, next Assembly hall, one lot, 60x120, $2,650
ONTARIO AND SIMCOE STREETS—Two lots, 50x120, each $1,000
CORNER YATES AND BLANCHARD, 60x120 ..... $25,000

One Acre Lots

One Acre Lots, just the right size for a nice home, where garden, fruit, berries, etc., are desired. We have

44 Lots, Containing an Acre Each

of good rich soil, suitable for garden and fruit, just outside the city limits. It will pay you to investigate this.

Prices Low. Terms Easy.

One Acre Lots

GRAY, HAMILTON, DONALD & JOHNSTON, LIMITED, 63 YATES ST.

TELEPHONE 668 VICTORIA WINNIPEG REGINA TELEPHONE 668

VICTORIA REAL ESTATE

TELEPHONE 1424 POST OFFICE BOX 787

C. W. BLACKSTOCK & CO.

76 Fort Street REAL ESTATE, FINANCIAL AND LOAN AGENTS Victoria, B.C.

HELLO!
GOOD-MORNING.
Just struck the City? Fine climate here.
Just come from the prairie?
Want to get a home in Victoria, Eh!
And we can show you what you want. We have some of the finest.
We will show you our sub-division property,
And it is fine, high and dry.

Choice lots near the car line at $500.00.
If you want terms, come to us.
Young men and young women with limited capital or drawing salaries—we can make you money on very small payments.
Come to our office and have a chat, and remember the place.
76 Fort Street,
C. W. Blackstock & Co.

MONEY TO LOAN

VICTORIA, REGINA AND SASKATOON

R. S. Day & B. Boggs

ESTABLISHED 1890

Market Garden

TWENTY-EIGHT ACRES OF CHOICE GARDEN LAND

With frontage on Lost Lake, within five miles of Victoria Post Office, about twenty acres cultivated, two good building sites, with native vegetation, and superb view of mountains. Will be sold as a whole, or in two pieces.

Price $400 per acre. Terms and photos at our office.

General Agents for The Guardian Assurance Company, Limited, and the Law Union and Crown Insurance Company.

42 Fort Street TELEPHONE 30 Victoria, B.C.

The Hugo Ross Realty Co., Limited

PHONE 1400 62 YATES ST. PHONE 1400

Winnipeg Vancouver Victoria

House Property

$4000—Six room cottage, bath, pantry, electric light, hot and cold water, on Cook Street, one block from Fort Street car.

$2100—1½ storey six room house on Francis Avenue, near Douglas Street car line.

$3500—Five room cottage, pantry and bath room, brick and stone foundation; corner Gorge and Garbally Roads.

$2500—Seven room house, all modern conveniences, on First Street.

$2500—Four room house, bath room, pantry, electric light, hot and cold water, fruit trees, garden, chicken house, sewer, concrete foundation; on Garbally Road.

$3500—Six room cottage on Fort St., between Quadra and Blanchard.

SPLENDID FRUIT FARM

We have for sale, what we believe to be the making of an excellent fruit farm of 5 1-5 acres, in the fertile Cedar Hill Valley. Only about 2 1-2 miles out of town. The soil is very rich, and all under cultivation, with a never-failing spring of pure water. There are 60 fruit trees, just coming into bearing, also 1-4 acre strawberries, raspberries, and other fruits.

A New Six-Room House

Furnished, also farm implements. The stock included. All for the price of $6,300. Mortgage can be secured for part, if necessary. This property must be sold immediately.

For Particulars—

LATIMER & NEY

16 Trounce Avenue Phone 1246

A Business Chance

FOR SALE

A Beautifully Situated Country Hotel—

Splendid Fishing, Shooting and Boating.

This is a good investment, and any one wishing to secure a business of this kind should not fail to get particulars. The situation is unsurpassed, with superb views of the surrounding country, and the hotel is well patronized by tourists and others. Now that Vancouver Island has become so widely known as a tourist centre, the business could be very largely increased.

For further particulars apply to

J. MUSGRAVE

SOLE AGENTS

Telephone 922 Corner Broad and Trounce Avenue

NORTH ROAD—Five-room House, 34 x 104 lot $1,250
CADBORO BAY ROAD—Six-room cottage, 57 x 120 lot, electric light, garden, chicken house. Terms $2,600
FERNWOOD ROAD—Four-room Cottage, fine garden $1,600
DUNCANS—160 Acres, 15 cultivated, balance bottom land orchard, very good new house $5,500

E. A. HARRIS & CO.

35 Fort Street Money to Loan Phone 697

HOWARD POTTS

PHONE 1192 95 FORT STREET

Real Estate and General Agent
Timber Bought and Sold

LOOK AT THESE

A Pretty Bungalow, with one acre, on Craigflower Road, with large garden, furniture—complete $6,000
Eight Roomed House, well built, with two acres nice garden, orchard, etc $9,500
Two Hundred Lots, Esquimalt District, lovely southern slope, only $400 to $450 each. Buy for the fall market.

Lots, Acreage, Farms

A Long List of Properties Open for Inspection

SUPERIOR STREET—Nice large cottage of 6 rooms, with all modern conveniences, nice garden and shrubbery, large lot. Price $5,500
GRANT STREET—Nice little cottage, 4 rooms, pantry, bath and outhouses. Price $2,000
FERNWOOD ROAD—Two cottages on large corner lot. Price $2,000
FERNWOOD ROAD—Nice 6-room cottage, modern conveniences, in good condition. Price $2,500
FERNWOOD ROAD—Two 5-room cottages with modern conveniences. Each $1,500

We have buyers for cottages and bungalows at from $2,000 to $4,000. List your property with us.

MATSON & COLES

TELEPHONE 65. 23-25 BROAD STREET P. O. BOX 167.

ROBERTSON & GRIFFITH

PHONE 1462 106 Government Street, Victoria, B.C. PHONE 1462

36 SECTIONS—23,040 Acres of Farming Land in Kispiox Valley, near Hazelton. This land is all easy to clear, and is especially adapted for mixed farming. A railroad will soon be built through or near this property, which will open up a rich country, and then the present price will look cheap. Only $3.25 an acre. Here is your chance to make a barrel of money. For further particulars see us.

TIMBER—We have several A1 timber propositions to talk to you about. Call and see us about them.

NATIONAL FINANCE CO., LTD.

Eleven Acres at Colwood

Partly cleared, six room house, barn, chicken house, and all out-buildings. On the main road, seven miles from the city. Close to school, church and post office.

A Splendid Buy at $2,600. Easy Terms

PHONE 1363 Offices: 88 Government Street P. O. BOX 275

Phone 11
One Cent a Word Each Issue

THE DAILY COLONIST CLASSIFIED ADS

Phone 11
One Cent a Word Each Issue

BUSINESS DIRECTORY

ALES AND STOUT

FAIRALL BROS.—Bottled Ale, Stout & "Bromo Hygeia." Esq't Rd. Tel. 444.

BAGGAGE DELIVERED

VICTORIA TRANSFER CO.,Ld. Tel. 129.

BAKERY

For CHOICE FAMILY BREAD, CAKES, Confectionery, etc., try D. W. Hanbury, 73 Fort St., or ring up Phone 361, and your order will receive prompt attention.

BOOKBINDING

THE COLONIST has the best equipped bookbindery in the province; the result is equal in proportion.

BOOKS AND STATIONERY

AND LATESTNOVELTIES, at Standard Stationery Co., 96 Government St. 2au

BUILDER AND GEN'L CONTRACTOR

THOMAS CATERALL—16 Broad Street. Building in all its branches; wharf work and general jobbing. Tel. 820.

CONTRACTORS AND BUILDERS

CONTRACTORS AND BUILDERS—W. Lang, Contractor and Builder, jobbing and repairing. 27 Avalon Road, James Bay. Phone A912. my11

CARPENTERS

BONIFACE & ASH — Carpenters and builders. 42 Bridge street. Telephone B. 1042.

S. CREECH, Carpenter and jobber, Maple St. Phone B1218. je25

CLEANING AND TAILORING WORKS

"LASH'S" (Sanitary) 93 View Street. Phone A1207. Secondhand clothing bought and sold.

CIVIL ENGINEER

WM. E. DEVEREUX—Civil Engineer and British Columbia Land Surveyor. Surveys taken in any part of Province. Apply 30 Broad street. m9.

C. H. ELLACOTT, B. Sc., Civil Engineer, A. M. Can. S. C. E. Dominion and British Columbia Land Surveyor. P. O. Box 666, Victoria.

CARRIAGE BUILDER

Importer and Manufacturer of Carriages and Buggies. Wm. Mable, 115 Johnson street.

COAL AND WOOD

J. E. PAINTER, Cut Wood and General Teaming. 21 Cormorant St. Tel. 536.

COFFEE AND SPICE MILLS

PIONEER COFFEE & SPICE MILLS, Ltd., Pembroke St., Victoria. Tel. 597.

CONTRACTORS

C. A. McGREGOR—Carpenter and Jobber. 95 Yates St. Terms moderate. Phone A1465.

CUSTOMS BROKERS

C. S. BAXTER, Government street, Metropolitan block, opposite post office. Tel. 730.

DRAYMEN

JOSEPH HEANEY—Office 52 Wharf St. Tel. 171.

VICTORIA TRUCK AND DRAY CO.—Telephone 13.

DYE WORKS

VICTORIA STEAM DYE WORKS—116 Yates street. Tel. 717. All descriptions of ladies' and gentlemen's garments cleaned or dyed and pressed equal to new.

B. C. STEAM DYE WORKS—Largest dyeing and cleaning establishment in the province. Country orders solicited. Phone 200. Hearns & Renfrew.

PAUL'S CLEANING & DYE WORKS. 120 Fort street. Tel. 624.

ENGINEERS

Victoria Machinery Depot Co.—Shipbuilders. Founders. Supplies. Work Street. Telephone 570.

FURRIER

FRED FOSTER. 42½ Johnson street, Telephone A1182, makes a specialty of seal garments.

GRAVEL ROOFING

COUGHLIN & CO., 28 Broad, next Times

HARDWARE

THE HICKMAN TYE HARDWARE CO., LTD.—Iron Steel, Hardware, Cutlery, 32 and 34, Yates Street, Victoria, B. C.

WALTER S. FRASER & CO., LIMITED—Dealers in Hardware, Iron Pipe Fittings and Brass Goods. Wharf Street, Victoria.

E. G. PRIOR & CO.—Hardware and agricultural implements. Corner of Johnson and Government Streets.

JAPANESE GOODS

WHOLESALE AND RETAIL—Best Japanese Green Tea at all prices; Pocket Stoves; Tooth Powder. J. M. Nagano & Co., 41 Store Street, and 61 Douglas, Balmoral Block.

JUNK

BRASS, Copper, Bottles, Sacks and Junk wanted. Victoria Junk Agency, 30 and 32 Store Street. Phone 1336.

All kinds of metals, bottles, sacks, canvas, etc., bought and sold. W. G. Eden, Sr., 9 Princess ave. Phone A602.

LITHOGRAPHING

LITHOGRAPHING, ENGRAVING AND EMBOSSING—Nothing too large and nothing too small; your stationery is your advance agent; our work is unequalled west of Toronto. The Colonist Printing & Publishing Co., Ltd.

LIVERY AND TRANSFER

VICTORIA TRANSFER CO., Ld. Tel. 129

LODGES AND SOCIETIES

ALEXANDRA LODGE, Sons of England, B. S. 116. Meets 1st and 3rd Wednesday. K. of P. Hall. jy5

A. O. F., Court Northern Light, No. 5935, meets at K. of P. Hall, 2nd and 4th Wednesdays. W. F. Fullerton, Secretary.

NATIVE SONS—Post No. 1, meets K. of P. hall last Tues. of each month. A. E. Haynes, Secy., Blk. of Commerce Building.

K. of P. No. 1, Far West Lodge, Friday, K. of P. Hall, cor. Douglas and Pandora Sts. H. Weber, K. of R. and S. Box 544.

SONS OF ENGLAND—Pride of Island Lodge, A.O.U.W. Hall, 1st and 3rd Tuesday. J. P. Wheeler, Pres.; Thos. Gravlin, Sec.

L. O. L. 1426 and 1610 meets the first and third Monday each month, in A. O. U. W. Hall, Yates St. Degree meeting fourth Wednesday.

K. of P.—No. 1, Far West Lodge, Friday, K. of P. Hall, cor. Douglas and Pandora Streets. H. Weber, K. of R. & S. Box 544.

BUSINESS DIRECTORY

LUMBER

Taylor Mill Co., Ltd. Lty., Sashes, Doors and Lumber, Gov't st. Tel. 564

Victoria Machinery Depot Co.—Engineers, Shipbuilders, etc. Work Street. Tel. 576.

MIXED PAINTS AND VARNISHES

JOSEPH SEARS—91-93 Yates St. Tel. B742. Complete assortment, best gobds.

NOVELTY WORKS

L. HAFER—General Machinist. No. 150 Government street.

OLD MATERIALS

HIGHEST PRICES paid by Victoria Junk Agency, 30 Store St. Copper, brass, bottles, etc. Phone 1336.

PAINTING AND PAPERHANGING

JOSEPH SEARS, 117 Douglas, opposite City Hall. Jobbing promptly attended to.

JOSEPH SEARS, 117 Douglos, opposite City Hall. Complete assortment; best goods.

POTTERY, WARE, ETC.

SEWER PIPE, Field Tile, Ground Fire Clay, Flower Pots, etc. B. C. Pottery Co., Ltd., corner Broad and Pandora streets. Victoria, B. C.

RUBBER TIRES

Rubber Tires fitted to Hacks. Buggies and Carriages. Wm. Mable. 115 Johnson St.

SASHES AND DOORS

Taylor Mill Co., Ltd. Lby., Lumber, Sashes and Doors. Government St. Tel. 564.

SAW AND TOOL SHARPENING

WAITES BROS., 59 Fort St. Tel. 446. jy6

SCAVENGER

E. LINES—Yards, etc., cleaned. Residence 52 Collinson St. Phone A943. my23

SEAL ENGRAVING

General Engraver and Stencil Cutter. Geo. Crowther, 12 Wharf St., opposite Post Office.

SHEET METAL WORKERS

COUGHLAN & CO., 28 Broad, next Times.

SODA WATER MANUFACTURERS

FAIRALL BROS., Agents "Bromo Hygeia," Esquimalt road, Victoria. Telephone 444.

STEEL BEAMS

COUGHLAN & CO., 28 Broad, next Times.

STENCIL AND SEAL ENGRAVING

General Engraver and Stencil Cutter. Geo. Crowther, 12 Wharf St., opposite Post Office.

TEAMING

J. E. PAINTER, Cut Wood and General Teaming. 21 Cormorant St. Tel. 536.

TEAS AND COFFEES

PIONEER COFFEE & SPICE MILLS, LTD., Pembroke St., Victoria. Telephone 597.

TAXIDERMIST AND FURRIER

FRED FOSTER, 42½ Johnson St. Tel. A1182. Furs bought.

UNDERTAKERS

B. C. FUNERAL FURNISHING CO., 52 Government street. Tel. 48, 305, 404, 594. Our experienced certificated staff available day or night. Chas. Hayward, Pres.; F. Caselton, Manager.

WATCHMAKER

A. PETCH, 99 Douglas street. Specialty of English watch repairing.

PROFESSIONAL DIRECTORY

ARCHITECT

THOS. C. SORBY, Architect. Room 48 Five Sisters' Block. Victoria, B. C.

ART STUDIO

MRS. R. MAYNARD'S Art Studio, 41½ Pandora street. Views of B. C, and Alaska for sale.

ASSAYER AND CHEMIST

J. O'SULLIVAN, F.C.S., Provincial Assayer and Chemist. Vancouver, B. C.

PATENTS AND LEGAL

ROWLAND BRITTAIN, Registered Attorney. Patents in all countries. Fairfield building, opposite P. O., Vancouver.

CONSULTING ENGINEERS

REBBECK JAMES K., Tel. 1068. Consulting Mechanical Engineer. Naval Architect. Plans, specifications, special designs. Reports, surveys, and supervision. Rooms 32-33 Board of Trade Building, Victoria, B. C.

DENTISTS

DR. LEWIS HALL, Dental Surgeon, Jewell Block, corner Yates and Douglas Sts., Victoria, B. C. Telephone—Office 557; Residence 122. au26

ELECTRICAL ENGINEERS

HUTCHISON BROS., Mechanical Engineers, Broughton, Victoria. Telephone 1179.

SHORTHAND SCHOOL—15 Broad St. Bookkeeping thoroughly taught; also shorthand and typewriting. E. A. McMillan, Principal.

HOTEL DIRECTORY

THE ATLANTIC—Corner Broad and Johnson streets. Thoroughly renovated and newly furnished throughout. Fine large airy rooms, single and en suite. David Murray, Prop.

HOTEL SIDNEY—Only seventeen miles from Victoria. One of the most attractive resorts on Vancouver Island; good roads; fine boating; two-mile beach; view unsurpassed. Hotel rates $1.50 per day. William Jensen, Proprietor.

THE DOMINION—Victoria, B. C. Only modern first-class hotel in the city. Rates $1.50 per day and upwards. S. Jones, Proprietor.

THE GORDON—Yates St. First-class in every respect. Fifty spacious homelike rooms. Terms very moderate. Mrs. J. Aberdeen Gordon, Proprietress. Tel. 1018. P. O. Box 49.

CALIFORNIA HOTEL—19 Johnson St. Newly fitted up and renovated from top to bottom—good accommodation. Bar always supplied with the best brands of liquors and cigars. Thos. L. McManus, Proprietor.

COMMERCIAL HOTEL—118 Douglas St. Rooms to let for housekeeping for $1.

NELSON

HUME HOTEL—The leading commercial house of the Kootenays. F. Hume, proprietor.

STRATHCONA HOTEL—Strictly first-class; headquarters for tourists doing British Columbia. B. Tompkins, Manager.

SICAMOUS

C. P. R. HOTEL—Popular resort for tourists. Good boating and fishing. F. W. Padmore, proprietor.

HOTEL DIRECTORY

MIDWAY

SPOKANE HOTEL—L. F. Salter, proprietor. The largest and most centrally located hotel in Midway. Rates $1.00 to $2.00. Sample rooms, free bus. au20

VERNON

COLDSTREAM HOTEL—Opposite station. Special inducements to commercial travelers.

HOTEL SIMILKAMEEN—The largest and most modern hotel in the Similkameen; all conveniences; electric light, telephone, baths, etc., sample rooms. Rates $2.50 per day. A. McDermott, proprietor. jy30

ROSSLAND

HOTEL ALLEN—Stop at the Hotel Allen—the leading house at Rossland.

GRAND FORKS

YALE HOTEL—The leading hotel of the Boundary country; everything first-class. A. Traunweiser, Proprietor.

TROUT LAKE

COMMERCIAL HOTEL—Best commercial house in town; good sample rooms.

LARDO

COMMERCIAL HOTEL—Home for all people travelling to and from Poplar. McLaughlan Bros., Proprietors.

NEW WESTMINSTER

HOTEL COLONIAL—Opposite Courthouse. Best hotel in town. Rates from $1.50 up. John M. Insley, Proprietor.

VANCOUVER

HOTEL METROPOLE—The most convenient to business centre, theatres, wharves and depots. Recently renovated and reconstructed on American and European plan. The place to meet your up-country friends. Geo. L. Howe, Proprietor.

HOTEL BLACKBURN—A. E. Blackburn, proprietor. Rates, per day: American plan, $1.25 to $1.75; European plan, rooms only, 50c., 75c., $1.00. Westminster and city trams pass the door; electric light throughout. Free bus to and from hotel. Telephone 897. 318 Westminster avenue, Vancouver, B. C.

HOTEL NORTH VANCOUVER—New and up-to-date. Rates $2.00 per day. Special rates for families and regular boarders. Finest summer resort on the coast. Ferry service every hour to and from this hotel, foot of Carrol Street. P. Larsen, Proprietor. my12

ALHAMBRA HOTEL—Mrs. S. Thompson and Sons, Proprietors; R. D. Thompson, manager. Corner Carroll and Water streets, Vancouver, B. C. Vancouver's first hotel, situated in the heart of the city. Modernly equipped throughout. Midday lunch a specialty. European plan. Famed for good whiskey. 015

HOTEL LELAND — Corner Granville and Hastings streets; one block from depot and steamship wharves; $2.00 per day.

THE HOTEL DOMINION is located near the business centre and operates a large free bus to and from the hotel. The rooms are all light and heated with steam. Rates, American plan $1.25 to $1.75; European plan, 75c to $1.00 per day. F. BAYNES, proprietor, Vancouver.

EMPIRE HOTEL—Corner Hastings and Columbia Avenue, Vancouver, B. C. American and European plan. The only auto bus in the city. Meets all trains and boats. Frank Colbourne, Proprietor.

REVELSTOKE

UNION HOTEL—First-class $2 per day house. Choice brands liquors and cigars. J. Laughton, Propritor.

LOST

LOST—English setter puppy dog, black and white. Finder please notify W. E. Staneland, telpehone 27. jy18

If the person or persons who took the stocking hung outside the Beehive, 84 Douglas street last night, call there, they will be given its mate *

LOST—Gold headed umbrella, taken from Assembly rooms. Initials N. E. A. Kindly return to this office. jy4

WOULD THE PARTY who took the gold-headed umbrella, with initials N. E. A. from Assembly Hall, return to this office and save the owner the trouble of going after it. jy3

LOST—A blue enamel watch. Finder return to Box 67, Colonist and receive reward, or telephone 457.

FOR SALE—PROPERTY

FOR SALE—100 acres, 10 cleared and fenced, shack, stables, spring, stream, good soil, timber and wood, fruit and poultry farm, 1-2 mile from salt water, 6 miles from city by water or 11 by road. Worth $60 an acre. Land near sold at $200 an acre. Must be sold at once for $1800. Think of it. Only $18 an acre.—Apply to David Hammond, P. O. Box 194, City.

IF YOU WANT land why not buy now before the fall rush comes. We have ten acres of splendid fruit land to offer at a snap. $6,000; terms. Box 163. jy16

TO LET—UNFURNISHED ROOMS

TO LET, Furnished Rooms near Parliament Buildings. 88 Superior Street.

ROOMS TO LET—Unfurnished rooms centrally located, including heat and use of elevator, $5 per month and upwards. Apply B. C. Land & Investment Agency, 40 Government St. je11

FURNISHED BEDROOM to let, with breakfast if desired. Apply Ballyteerim, Esquimalt road. jy7

FOR SALE—SECOND-HAND

FOR SALE—Massey-Harris chaff cutter (4 blade) for hand or power. T. Plimley. Jy18

FOR SALE, rubber tyred top buggy, in good condition. Funchal Cottage, Oak Bay avenue, cor. Richmond. jy17

"LASH'S" (Sanitary), 93 View street Phone A1207. Second hand clothing bought and sold. jy3

GLADSTONE—For Sale. Address Victoria Transfer Co., city. m1

WOOD FOR SALE

WANTED—500 people to buy wood, only $3.00 per cord, delivered. Leave orders at Taylor Mill Co., 210 Government street, or phone 564. a20

98 Yates Street.

EMPLOYMENT BUREAU — 98 Yates street. Office hours: 3 to 5 p.m.; 8.30 to 9.30 p.m. Jy9

WANTED—TO RENT

WANTED to rent, by careful tenant, modern cottage in good repair, also desirable locality. Apply P. B. Webb, Dominion Express Co. jy17

WANTED—FEMALE HELP

WANTED—A general servant girl, to come daily from 9.30 a.m. to 6.30 p. m. Apply to Mrs. Worsfold, Terrace avenue. Jy18

WANTED — Nursery governess, three children, references required. Apply Mrs. Albert E. McPhillips, Clonmore House, Rockland avenue, Victoria.

WORKING housekeeper wanted; capable middle-aged woman for two gentlemen; Saanich district; permanent position for suitable person. Apply Mrs. Macfarlane, 2 Sylvia street, James Bay. jy16

WANTED—Experienced and inexperienced help, in Palace of Sweets. Apply to Bancroft's. Jy9

WANTED—Waitress at the Quamichan Hotel, Duncans. Easy work, good wages.

WANTED—MALE HELP

WANTED—Wine and Spirit Salesman. A first class opportunity for a reliable salesman will be open this fall to represent a prominent Montreal Wine and Spirit House controlling staple brands. The right man with an established connection, good record, and proof of sales will find it to his advantage to apply. Territory: Manitoba, Saskatchewan, Alberta, and British Columbia: State all details with application, which will be considered strictly confidential.—Address Wine House, P. O. Box 996, Montreal.

WANTED—Experienced mechanic used to gasoline engines, also automobile washer. Only practical men need apply. Plimley Automobile Co., Government street. Jy18

MEN WANTED—Reliable men in every locality throughout Canada to advertise our goods, tack up showcards on trees, fences, bridges and all conspicuous places, also distribute small advertising matter. Commission or salary $83 per month and expenses $4 per day. Steady employment to good reliable men. No experience necessary. Write for particulars. Empire Medicine Co., London, Ont.

WANTED—A message boy. Apply Colonist office. jy18

WANTED—Good steady boy to carry morning newspaper route. Must be at the Colonist office by 4.30 a.m. every morning; no triflers need apply; opening for strong, honest boy; school boy preferred. jy17

WANTED—Clerk, good opening for lad of about 17 who wishes to learn telegraphy. Apply C.P.R. Telegraph. jy18

WANTED—Three or four strong boys. Apply Fairall's Brewery, Esquimalt Road.

MEN WANTED—Silica brick plant, steady employment. Atkins' Siding, Parson's Bridge. Apply superintendent. jy16

WANTED—By an established prominent Canadian life insurance company, an experienced and competent life insurance man as provincial manager for the province of British Columbia. The man who can write a good volume of business can get a good contract. Reply to Box 184, this office. jy10

WANTED—Young man to carry newspaper route in vicinity of Jubilee Hospital, and Willows beach, one with horse preferred. Apply at the Colonist office after 4 p.m. je13

SITUATIONS WANTED—MALE

WANTED—Position as stenographer; will furnish best references and typewriter. Apply to 33 John street, city jy17

WANTED—Responsible position desired by man of ability and experience competent accountant). Box 268 Colonist jy18

WANTED—By English married couple experienced, best family references, positions together. Man as cook, wife any position except laundress. Distance no objection. John Selby, 43½ View street.

CHOIRMASTER AND TENOR SOLOIST—Well known British tenor vocalist, conductor and voice-trainer, in prime of life, with 15 years' English cathedral experience, desires church appointment with a view to permanently locating in Victoria; wife and daughter good singers, also two sons, late cathedral (Eng.) treble choristers. Salary about $750 per annum for a period of at least three years. Address Box No. 11 this office. je27

SITUATIONS WANTED—FEMALE.

HOUSEKEEPER, English, desires position, gentleman or widower. State wages and particulars. Miss Woodward, Lethbridge, Alberta. jy16

WANTED—TO PURCHASE

WANTED—Bike, 22-inch frame. Describe with price, to Box 427, City.

WANTED—At 60 Broad St., ladies' and gentlemen's clothing, boots and shoes. Send post card. jy3

WANTED—Good second hand bicycle, suitable for 10-year-old boy. Particulars to Box X Y Z, Colonist. jy3

FOR SALE—RESIDENCES

FOR SALE—At a bargain for few days, swell residence on wide part of Pandora avenue, full particulars, M. J., P.O. Box 659, Vancouver, B.C. jy16

FOR SALE—Cheap, for cash, two-storey, five roomed house. Apply to owner on premises, 19 North road, Spring Ridge. jy14

A GOOD INVESTMENT—$600 cash and $25 per month buys six roomed house stabling and 3 very large lots, one minute's walk from Dallas Rd. Address Box 102, Colonist.

NOTICE

NOTICE—Parties having staked timber limits and being unable to finance same, call on or correspond with Howard Potts, 95 Fort Street. Phone 1192. jy7

$1,000—For theuse of this amount for a year 10 per cent will be paid monthly. Collateral security given. Address Box 152, Colonist Office. jy7

TEACHERS WANTED

WANTED—A junior teacher for Coal Creek school; salary $60 per month; must have normal training. Apply to T. Keith, secretary, Coal Creek, B. C. jy18

WANTED—Experienced teacher for Ashcroft public school. Salary $65 per month to end of December; from January 1, $75 per month. R. D. Cumming, secretary. jy18

WANTED—A duly qualified teacher for Shawnigan school; salary $600; duties to commence this summer term. Apply I. J. Sheppard, secretary Cobble Hill, B. C. jy16

WANTED—By the board of school trustees for the municipality of North Cowichan trained certificated teachers for the first division Duncan, Quamichan, Somenos, Maple Bay and Chemainus schools. Applications, with copies of testimonials, must be sent to the secretary of the board, James Norcross, Duncan P. O. je22

MALE TEACHER WANTED, for third division of Boys' Central school, New Westminster, B.C. Applications will be received by the undersigned until Monday, July 22, 1907. Robert Lennie, secretary. Jy14

EMPLOYMENT BUREAUS

THE J. DEVEREUX EMPLOYMENT AGENCY
60 Rae Street, Victoria

OWNER leaving Victoria, wishes to sell her furnished house, six rooms, excellent locality, garden, fruit and flowers.

WANTED—Lady help (Okanagan), kind considerate home. Fare paid.

WANTED—Two housekeepers, city; plain cooking; $25.

WANTED—Women for house cleaning; (Esquimalt).

THREE (one roomed) furnished cottages, delightfully situated on beach.

WANTED—Two experienced nurses for infants.

54 Fort Street.

EMPLOYMENT OFFICE — 54 Fort St. Good places; good wages to competent servants.

Y. W. C. A. EMPLOYMENT AGENCY
20 Lower Fort Street

DESIRABLE POSITIONS secured for girls on application to above address.

POULTRY AND LIVE STOCK

FOR SALE—A good cow with heifer calf. Apply to Wm. Appleby Fairfield road. Jy19

FOR SALE—Good horse, cheap. Apply 73 Menzies St. Jy19

A HORSE for sale. Apply W. O. Wallace, the Family Cash Grocer. Jy18

FOR SALE—Dairy business, 18 young cows in good condition, 1 bull, 2 horses and harness, 1 delivery cart, 1 wagon, 1 buggy, utensils, good route, 130 customers good for $400 a month, good barn and lot 50x120, about 40 acres pasture adjoining barn. Price $2,500. Apply to P. S. Macdonald, Maywood P. O., Victoria. je28

FOR SALE—Span farm horses, wagon, harness, few good roadsters, buggies, carts and wagons; house and acre land; five room house to let, centrally located. Apply L. J. J. Fisher, Carriage Shop, Store Street.

TO LET—FURNISHED ROOMS

TO LET—Furnished room. 93 Niagara street. jy18

FURNISHED ROOMS, breakfast if desired. 25 Kingston street. jy16

TO LET—Furnished room, suitable for one or two; modern, new house. 144 Michigan St. je28

TO LET—Furnished rooms. 187 Fort St. je22

TO LET—One suite of 3 housekeeping rooms, with pantry, also one suite of 2 rooms, with pantry; all furnished. 120 Vancouver St. e19

TO LET — Furnished rooms and board Piano and phone, Bellevue, Quebec St., third house from Parliament buildings. m 7.

TO LET—RESIDENCES

THREE FURNISHED cottages to rent, close to beach (Cadoro Bay). Apply 60 Rae street. jy14

TO LET—8 roomed house in excellent locality; immediate possession; fruit trees, lawn and shrubbery. Pemberton & Son, 45 Fort street. jy14

RENT — Furnished house, immediate possession, B. C. Land and Investment Agency, Ltd., 40 Government street. jy11

NEW SEVEN ROOMED HOSE Victoria West, close to car line, modern conveniences, beautiful view, stone foundation, good basement for sale for $2,000, terms to arrange. Apply Lee & Fraser, 11 Trounce Ave. jy5

TO RENT—6 room cottage, in good repair, on Fernwood road near Yates St. All modern conveniences. Address Box 80 Colonist. jy3

MISCELLANEOUS

WANTED—A boy two weeks old, for adoption. 71 Kingston street. Jy18

FOR SALE—Light Rigg wagon, with cover, almost new. Apply Bancroft's. jy9

GOOD HOME for school girl. Apply 217 Pandora. Jy9

TURKISH BATH and MASSAGE—Ladies and gentlemen, 219 Yates street, Phone B725. jy7

AUTOMOBILE FOR SALE—A Franklin 10 h.p. to carry four people. Detachable tonneau. A bargain. Plimley Automobile Co., Ltd. jn25

FOR SALE—Boiler (for steamboat) and a wood sawing machine, both in good order. Apply B. C. Land & Investment Agency. je25

ADVERTISING WORLD, Columbus, Ohio. A monthly journal of information; plans, suggestions and ideas for advertising. Send today for free sample, or 10c for four month's trial.

WANTED—To purchase diamonds and old-fashioned jewelry, pictures, engravings, china. A. A. Aaronson, 85 Johnson Street.

WANTED—To purchase, old mahogany furniture, clocks, grandfather clocks, coins, stamps, etc. A. A. Aaronson, 85 Johnson Street.

FOR SALE

80 ACRES—Sooke District, just inside Sooke harbor.
FINE SEA FRONTAGE—At Esquimalt, about three acres. Cheap.
TWO LOTS—On Victoria harbor with large wharf and sheds and 2 large warehouses in good condition. On easy terms.
THREE LOTS—On Yates street with 10 stores, bringing in good rentals.
TO RENT—Large wharf at foot of Yates street. Rent $130 per month.
For further particulars apply to
J. STUART YATES
22 Bastion street, Victoria.

LEE & FRASER
11 TROUNCE AVENUE.

BURNSIDE RD.—Large 2 storey house, 7 rooms and ¾ acre of land. Price $4,000. Terms to arrange. je27
DISCOVERY ST.—9 roomed dwelling with all modern conveniences, for $4,250, half cash. je27
DISCOVERY ST.—16 cabins and half lot, 30 by 120 feet, for $1,000, half cash.
FIFTH ST.—Near Jubilee hospital, very large lot, 100 by 150 deep. Price $425.
HILLSIDE AVE.—2 lots for $500 each, and one on corner for $550.
WILKINSON RD.—4 miles from city hall, 5 acres of land, all fenced, 2 storey house, and running stream. A snap at $2,100.
MONEY TO LOAN. FIRE AND LIFE INSURANCE AGENTS

Monkey Brand Soap cleans kitchen utensils, steel, iron and tinware, knives and forks, and all kinds of cutlery. eo

THE ROYAL GUARANTEE & TRUST CO., LTD.
REAL ESTATE, FARM LANDS, TIMBER LIMITS, BUSINESSES.
COR. GOVERNMENT AND YATES STS. ADELPHI BLDG. PHONE 1137.

CLOSE TO OAK BAY AVE.—Bungalow, 5 rooms, bath, pantry, cellar and concrete foundation—$2,550.
COTTAGE—5 rooms, on large lot, good garden, close to Fountain—$1,500.
SEVEN-ROOMED BUNGALOW — Old Esquimalt road, ¾ acre garden, 50 fruit trees, $4,500.
OAK BAY—Two bungalows, both with choice views, near to car.
DUCHESS AVE.—Large lot (nothing else at this price in the districts, $425
BELMONT AVE.—3½ lots, commanding beautiful views, and having a large proportion of choice soil for garden, the best position left on the market—$2,350.

James Bay Lots.

MICHIGAN ST.—Good lae—$1,250.
ST. LAWRENCE ST.—Good lot—$335.
LADYSMITH ST.—Good lot—$320.
NIAGARA ST.—Good lot—$1,000.
BATTERY ST.— (1½) good lot—$1,500.
MEDENA ST.—Good lot—$950.
MENZIES ST.—Good lot, close to C. P. R. wharf—$3,000.
STRAWBERRY VALE—28 acres, nearly all cleared; house, stable, etc; one acre orchard—$7,500.
SOOKE—100 acres good land, 25 acres cleared, 50 fruit trees; 5 roomed house; near wharf; choice position—$3,150.
TERMS can be arranged on most of the above properties.

THE STUART ROBERTSON CO.
Limited.
36 Broad Srteet.

MODERN DWELLING HOUSE — Full sized lot, 10 minutes' from centre of city. Price only $4,500.
$1300—Buys a nice cottage and two lots on Cameron street.
160-ACRE FARM—In Sooke district, fine situation, house and buildings—$3,500.
$5000—Modern dwelling on St. Charles St. Beautiful grounds and situation.
FINE FRUIT RANCH and modern dwelling, at Gordon Head. Good buy at $7,500.

HEISTERMAN & CO.
75 Government St.
REAL ESTATE AND INSURANCE.

$5,250—Will buy a well built, comfortable house on Pandora street; all modern conveniences; lot 60x160, running through to rear street; fine shrubbery, all in best condition.
$15,000—Buys one of the finest homes in Victoria, with 1½ acres ground, all laid out, with magnificent trees, shrubs, etc., one of the few remaining choice spots in the city. Ask for particulars.
SHOAL BAY—Beautiful 2¾ acres, all cleared and under cultivation, sheltered, and commanding unobstructed view of the water—$5,500.
$2,100—Will buy a comfortable two-storey house, with modern conveniences; five minutes' walk from city hall. One-third cash, balance at 6 per cent. Why pay rent?
BATTERY ST.—Modern eight room house, with splendid view of the mountains and straits; nice shrubbery and grounds; close to park and beach—$4,000.
$1,000—Will buy a real good seven room house on a good sized lot, $250 cash, balance easy terms. Why pay rent?
ALL KINDS of Insurance written, and prompt settlements made.
MONEY TO LOAN at lowest rates.

GRUBB & CAYZER
Real Estate and Commission Agents
9 Market Building, next V. & S. Railway
Phone 1466.

42-ACRE FARM at Strawberry Vale, at $214 per acre, 27 under plough, balance mostly cleared, on S.W. slope.
GOOD house, large barn and outbuildings, five miles from Victoria.
18 ACRES, on one of the beautiful gulf islands, three roomed house, wharf, church and schools; all good ground; partly cleared and fenced; good water, on main road corners on nice beach, only $700. Number 1 fruit grown on this island.
SOME NICE 10 acre lots near Parry Bay; easy terms.

SWINERTON & ODDY
102 Government St.

FOR SALE—Orchard land for orchards or market gardens, in Victoria, Lake and Metchosin districts. Swinerton & Oddy, 102 Government street. je9

Wash greasy dishes, pots or pans with Lever's Dry Soap a powder. It will remove the grease with the greatest ease. 36

F. J. O'Reilly. C. T. Cross.

CROSS & CO.
REAL ESTATE, MINES.
44 Fort Street.
We have removed to more commodious quarters at 44 Fort Street, near Broad.

—CHOICE BUYS—

ONE of the finest building lots in city, 60 feet on Linden avenue and 110 on Scoresby street, $2,000.

SIX lots on Trutch street.

THREE lots on Collinson street.

LOTS in Victoria West.

GOOD 9-roomed house with ½ acre ground, and one of the finest views in the city.

VICTORIA HARBOR—The finest wharf site in the city, for price and terms see office.

FRUIT LANDS IN THE KOOTENAY DISTRICT.

MINING PROPERTY.

Silver Lead Mine, Slocan district. A snap. Copper property on West Coast. Working bond.

Gold-Silver Mine. Developed

ROBT. WARD & CO., LD.
REAL ESTATE DEPARTMENT.
Temple Building. 17 Fort St.

TWO HOUSES, situated on View street, bringing in a good rental. Price $5,000. Terms.
TWO HOUSES, close to St. James' cathedral. A snap—$3,600. Terms.
GOOD BUILDING LOT, on the Admirally road; no rock—$425.
EIGHT roomed bungalow on the Dallas road, large lot, beautiful view of the Olympic range and the straits; price $6,000.
MODERN house, electric lights, six rooms, three minutes' walk from Oak Bay car, standing on four lots; fifty fruit trees, garden; barn and chicken house; a snap; terms, $3,500.
THREE HOUSES, situated in the most desirable part of James Bay, renting for $60 per month; corner lot; a bargain, $7,000; terms.
YATES STREET—Lot between Vancouver and Quadra Streets. A bargain. Terms.
THREE HOUSES on Hillside avenue, and Second street, all in good state of repair. Rented for $55 per month. A bargain. For terms and price enquire at office.
75 ACRES, situated at Gordon Head, best of soil, beautifully timbered, commanding a grand view of the Straits; good roads to property; to be sold at a bargain and on terms.
GOOD LEVEL BUILDING LOT on Grant avenue, between Fernwood and Stanley street; $700. Terms.
MODERN 2½ STORY RESIDENCE situated on 3 large lots, corner of Camosun and Alfred streets. Beautiful shrubbery and grounds, fine view. Price $7,000, terms.
A 5-ROOM BUNGALOW; all modern conveniences; lawn, trees and garden; close to South Turner Street. Price, $2,450; terms.
1 1-4 ACRES at the Willows, close to the Exhibition Grounds—A snap—$2,650. Terms.
TWO FINE BUILDING LOTS, 60x120, Esquimalt road, close to Head street—$525 each. Terms.
6 ROOM HOUSE—With all modern conveniences, lawn and trees, on Oswego street, good situation, price $3,700, terms.
A PRETTY 6 ROOM BRICK HOUSE—Barn and well kept lot, shrubbery and flowers, on the Gorge road, close to car line, a bargain, $3,500, terms.

E. WHITE, 100 Government St
Telephone 83.

NICE HOUSE, near the Fountain, $1,600
FIVE ROOMED house, Hillside avenue, $1,600.
TWO HOUSES on one lot, very near in, $3,500.
TWO STOREY house, cheap, $1,250.
NICE COTTAGE, near water front, $2,000.
COTTAGE and full sized lot, just off Burnside road, $1,700.
COTTAGE, stable, chicken houses, etc., on two lots, $1,800.
COTTAGE, Victoria West, $2,200.

ARTHUR BELL
PHONE 1385. 91 YATES STREET.

A new, modern cottage, centrally located, size 32 x 48, gas, hot and cold water, full basement, immediate possession; only $1,000.00 cash, balance will arrange.
Oak Bay Property water front, for this week only, at reduced prices; good terms.
Houses, cottages and lots in all parts of the city. We have some money makers amongst them.
25 acres on Glandford avenue. Good terms, all clear, well watered; $4,500 per acre; this is an ideal farm.
5 1-2 acres, all clear, 3 miles from city, at $1,900.00 only. $400.00 cash, balance to suit.

S. A. BAIRD
70 Douglas St.

OAK BAY AVE.—Cottage in good condition, $2,100.
KING'S ROAD—7 roomed dwelling, modern conveniences, about 1½ lots, price $4,750.
SECOND STREET—5 roomed cottage, electric light, sewer, bath, etc., full lot, $2,500. Terms can be arranged.
SMALL FRUIT RANCH—Laid out in strawberries, raspberries, and other small fruit, beside 35 fruit trees; small cottage and out-buildings, a good buy at $2,600.
THIRD STREET—Six roomed dwelling, modern conveniences, lot 50x133, $2,300.

McPHERSON & FULLERTON BROTHERS

Phone, 1438. 96½ Government St.

BUSINESS property for sale, paying 10 per cent. interest on investment.

WE HAVE a few water front lots on the Gorge, adjacent to car line, size 50x284, cheap at $2,000.

8 ROOMED BUNGALOW, corner Dallas avenue and Battery street, modern, well planned, just painted. Only $5,000.

PORTAGE INLET water frontage, ideal locations for home and gardens.

FOR INSIDE acreage apply to us.

10 ACRES, with dwelling, 3 miles from city, all cleared, good water, large house. Only $6,250.

FOR SUMMER COTTAGES on the sea, or fruit farms, see our acreage on Cordova Bay.

WATER FRONTAGE within 3¼ miles city, only $750 an acre.

EMPIRE REALTY CO.

Real Estate and Financial Brokers.
66 Yates Street, Victoria, B. C

HUMBOLDT ST. — 7-room modern house; gas and electric light, bath; price $3,000; third cash.

SOUTH TURNER ST.—7-room house and coach house, all modern conveniences, $3,300; half cash.

CRAIGFLOWER ROAD—Two lots, one corner, $1,100; half cash. A good buy.

QUADRA ST., close to Queen's—Two lots, 50x140; $1,000 each; half cash.

SOME good lots in Seaview for sale cheap; terms easy.

WINNIPEG BROKERS

Hanna Block. REAL ESTATE, Yates St.

TO RENT.

A SIX roomed house, furnished, two lots, shrubbery and fruit tress, $40 per month.

SEE OUR LIST

Of residences, city lots, acreage and farms. Loans and Insurance.

E. C. B. BAGSHAWE

REAL ESTATE AGENT
33 Fort Street, opposite Tourists' Rooms. Phone 918.

RESIDENCES——Some of the best buys in the city. 100 to choose from, ranging from $1,500 to $45,000. Get list.

LOTS—In all parts of the city. Large list to choose from. Get list.

FARMS—Some of the best fruit farms in the Gordon Head District.

ALBERNI——Town lots and outside acreage. Now is the time to buy.

VANCOUVER ISLAND REAL ESTATE CO.

Office, 51 Fort St. 'Phone 1384.

OAK BAY AVE.—A fine building site, comprising three lots; price $3,500.

MICHIGAN ST.—Fine building lot, 60x120; price $1,250.

BATTERY ST.—Full sized lot, close to Park and car; price $1,200.

SAN JUAN AVE.—Nice building lot for $650.

FOUL BAY ROAD—An acre and a fraction, all cleared and fenced; price $2,500; terms.

PANDORA AVE.—Nice 7 roomed house with all modern conveniences; lot 60x120; price $4,500 ;terms.

KINGS ROAD—Large 8 roomed house with all modern conveniences, large lot 60x186; price $4,750.

FRANCIS AVE.—Good 5 roomed cottage, stable for three horses; lot 60x120; price $1,700.

SAANICH—Twelve acres in the middle Saanich road, five acres cleared, small house, large barn, live stream runs through the property, all good alder bottom land; price $1,900; terms.

FARMS FOR SALE near city; Duncans, Saanich, Ladysmith and Alberni.

WE SELL THE EARTH
DRURY & MACGURN
34 GOVERNMENT ST.

The BURGLAR did not "get the earth," so we have some choice lots and parcels left.

Nor did he get any of the Mutual Life funds.

Our rates are still the lowest and liberal dividends will continue.

Come and see us. If you can't come—write.

R. L. DRURY FOSTER MACGURN

IN THE MATTER OF THE ESTATE OF JOHN ROBERT GISCOME, LATE OF THE CITY OF VICTORIA, B.C., DECEASED.

All persons having claims against the estate of John Robert Giscome, who died on the 24th day of June, 1907, are hereby required to send the same duly verified to the undersigned on or before the 12th day of August, 1907, and all persons indebted to the said estate are required to pay their indebtedness forthwith.

Dated July 12th, 1907.

GEO. A. MORPHY,
Solicitor for the Executrix and Executor
20-21 Board of Trade Building, Victoria, B.C.

IN THE MATTER OF THE ESTATES OF JOHN WESLEY HASKINS AND ROSE HASKINS, LATE OF VICTORIA, B.C.

All persons indebted to either of the above named estates are requested to pay the amount of their indebtedness forthwith to the undersigned or to Sydney Child, Solicitor, for said estates, at 51 Fort street, Victoria, B.C., and all persons having claims against the said estate are required to send particulars of the same duly verified to the undersigned, or to Sydney Child, Solicitor for said estates, at the said address, on or before the 10th Sept., 1907, after which date the Administrator will proceed to administer the said estates, having regard only to such claims as are then before him.

AUBREY A. BOND,
Administrator Estates of John W. and Rose Haskins.
Dated 8th July, 1907.

Houses and Lots for Sale

Also Farms and Ranches.
List your properties for sale with me.

G. B. Hughes

REAL ESTATE AGENT,
50 Yates Street, Victoria, B. C.

COURT HOUSE, VANCOUVER (NEW)

NOTICE TO CONTRACTORS

Notice is hereby given that the time for receiving tenders for the proposed new Court House at Vancouver has been extended up to and including Wednesday the 31st day of July, 1907.

F. C. GAMBLE,
Public Works Engineer.

Lands and Works Department,
Victoria, B. C., June 29th, 1907.

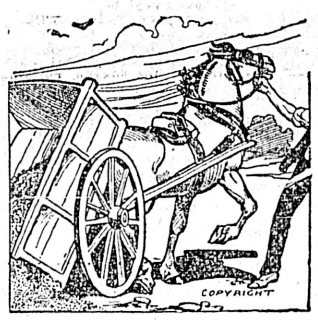

CART HARNESS

Strong and serviceable. Extra heavy collars, just the thing required for heavy work. We sell at the right prices. You'll find this a harness you can depend on. In fact you can depend on any harness you buy here. We have every kind of harness—heavy and light—for every kind of service. All are honest harness at honest prices. Also a large assortment of trunks and valises.

B. C. SADDLERY CO., LTD.,
44 Yates Street.

FOR SALE
Two Choice Lots

Extending from Menzies to Medana St., near Niagara Street. Numbers 5227.

Price $1800

Address: Box 248, Colonist Office

V. C. MADDOCK & CO.

BUILDING LOTS

Woodlawn Park Lots

These lots are a part of the Captain Walley property on Oak Bay avenue, close to the beach and command a splendid view over the water. Excellent building sites, only $600

Belmont Ave.

A few choice lots at $1,000

James Bay

Choice building lots only ten minutes walk from Post Office. Lots are high and dry, convenient to cars and school, only $750

10 BROAD STREET

Phone 1407

PHOTOGRAPHIC SUPPLIES

ALBERT H. MAYNARD

(Successor to R. Maynard.)

Just received, a large consignment of Imperial Plates of all sizes, from 2½x3½ to 14x17; Special Rapid, Sovereign, Orthochrome and Flash Lights. Kodaks and Supplies. Amateurs' work finished.

PANDORA ST. PHONE B360

CHARMING SUB-DIVISION PROPERTY

One of the best situated pieces on the market with beautiful view, fine soil, some fine oak trees, car passes the property, view of mountains and sea. Price $1,350 per acre. Be sure and get particulars of this property before you decide to buy.

LEEMING BROS., Ld.

22 FORT STREET

JOHN DEAN

108 Government Street

⅞ OF AN ACRE WATERFRONT, one mile from Town, price $1,250.

18 ACRES, Cordova Bay, good orchard.

1 ACRE, Douglas St.

3½ ACRES, Gorge road, with residence.

5 ACRES, Cook street, 200 feet from car.

¾ OF AN ACRE, corner, $1,200, 4 minutes from car.

1 ACRE, corner, with well furnished 7 roomed house, panelled reception hall, all modern improvements, brick basement, adjacent to car line, 15 minutes from post office.

2 HOUSES, one 5 roomed, bath, pantry, etc., with 3 lots, making good flower and kitchen garden, 5 minutes to car line, $1,200.

WANTED—Port Angeles property

40 Acres

About 40 acres of land for sale within the city limits; most favorably situated for sub-dividing. For location and price apply—

A.W. JONES, Ld

28 FORT STREET

Money to Loan

ON

MORTGAGE

IMPROVED SECURITY

Swinerton & Oddy

102 GOVERNMENT ST.

PUBLIC NOTICE

Anyone wishing to communicate with me during my absence from Victoria, please address to me care of Victoria Post Office, B. C.

J. C. DAVIE, M. D.

LAND REGISTRY ACT

In the matter of an application for a duplicate certificate of title to subdivision 14 and 29 of sub lot 39, Fernwood Estate, Victoria city.

Notice is hereby given that it is my intention at the expiration of one month from the first publication hereof to issue a duplicate of the certificate of title to above lands issued to Sarah Elizabeth Baker on the 12th day of November, 1889 and numbered 9342A.

S. Y. WOOTTON,
Registrar General.

Dated at Land Registry Office, Victoiar B.C., the 5th day of July, 1907.

NOTICE TO CREDITORS

IN THE MATTER OF THE ESTATE OF JOSEPH BLACKBOURN, DECEASED.

Notice is hereby given that all creditors and others having claims against the Estate of Joseph Blackbourn, late of Victoria, who died on or about the 5th day of July, 1907, are required, on or before the 15th day of August, 1907, to send by prepaid post, or to deliver to the undersigned solicitors for Robert Charles Blackbourn and John Alexander Blackbourn, the executors of the last will and testament of said deceased, their claims against the estate of the said deceased, duly verified by statutory declaration:

And further take notice that after such last mentioned date the executors will proceed to distribute the assets of the deceased among the parties entitled thereto, having regard only to the claims of which they then have notice, and the said executors will not be liable for the said assets or any part thereof to any person or persons of whose claims notice shall not have been received by them at the time of such distribution.

BODWELL & LAWSON,
Solicitors for Robert Charles Blackbourn and John Alexander Blackbourn, 34½ Government street, Victoria, B.C.

TENDERS

Will be received up to July 30th for the stock in trade of Mrs. W. Bickford, separate or en bloc. Highest or any tender not necessarily accepted.

MRS. W. BICKFORD,
61-63 Fort Street.

Money to Loan

On Approved Security

At LOW RATES

Robt. Ward & Co. Ld.

TEMPLE BUILDING, VICTORIA

NOTICE

Is hereby given that I intend to apply at the next sitting of the board of licence commissioners of the city of Victoria for a transfer to Catherine Jane Meldram of the city of Victoria of the licences formerly held by James Watson Meldram, to sell spirituous and fermented liquors by retail upon the premises known as the Avenue Retreat Saloon situate upon Douglas street in the City of Victoria and the Regent Saloon situate at the corner of Douglas street and Johnson street in the same city.

Dated the 12th day of June, 1907.

G. G. MELDRAM,
Administrator of the estate of James Watson Meldram, deceased.

NOTICE

COURT HOUSE, VANCOUVER

Sealed tenders, superscribed "Tender for the purchase of Court House and site, Vancouver, B.C.," will be received by the Honourable the Chief Commissioner of Lands and Works up to noon of the 3rd day of September, 1907, for the purchase of the Court House and the site on which it stands, being the block bounded by Hastings, Hamilton, Pender and Cambie Streets, situated in the City of Vancouver, B.C., being the property of the Province of British Columbia, together with all fixtures therein, but exclusive of all movable furniture, carpets and linoleum, etc., and the steel filing cabinets of the Land Registry Office contained therein.

Each tender shall be accompanied by an accepted bank cheque on a chartered bank of Canada in a sum equal to one-third (1-3) of the price mentioned in the tender, which will be forfeited if the tenderer fails to complete the purchase in accordance with his tender and with the terms mentioned herein. The balance of the purchase sum shall be paid in two equal annual instalments, with interest at the rate of 5 per cent. per annum on deferred payments. No interest, however, shall be charged until the purchaser is given possession of the property, which will be on or about the 1st day of December, 1909.

The highest or any tender not necessarily accepted.

F. C. GAMBLE.
Public Works Engineer.

Lands and Works Department,
Victoria, B.C., 2nd July, 1907. jy7

These 10 Copies of the World's Best Music for $1.00

Postage Free

	Name	Price
2	"Anvil Chorus" by Theo Krause Inst	40c.
6	Spring Song, by Mendelssohn Inst	40c.
12	Massa's in de Cold Ground, by Stephen Foster, Vocal,	40c.
39	Come Back to Erin, Inst, transcripe by Claribei	75c.
201	Rondo Capriscciso, by Mendelssohn, Inst.	75c.
214	Fifth Nocturne, by J. Leyback, Inst	60c.
221	Invitation to the Dance, by Von Weber,	50c.
502	Queen of the Earth, by D'Arcy and Pinsuti	40c.
602	Second Hungarian Rhapsody, by F. Liszt	$1,25
537	O! That We Two Were Maying Duett by Smith	60c.

Remember all these 10 pieces of Music, printed on the best of paper by the best composers for $1.00, post free.

SUTTON'S MUSIC STORE

NANAIMO, B.C., CANADA.

NOTICE is hereby given that sixty days after date I intend to apply to the Hon the Chief Commissioner of Lands and Works for a four years' lease of the following described lands situate in Esquimalt district, Province of British Columbia, viz: Section (110) one hundred and ten, Esquimalt district.

Dated at Victoria, B. C. this 4th day of March, 1907.

A. E. BANNISTER.

GRANITE AND MARBLE WORKS

Monuments, Tablets, Granite Copings, etc., at lowest prices consistent with first class stock and workmanship.

A. STEWART
Cor. Yates and Blanchard Sts.

ESTIMATES GIVEN ON HEATING

PRICES ARE RIGHT!

JOHN COLBERT - 4 Broad Street
SOUTH OF FORT.

C. NEWTON YOUNG

Real Estate and Insurance Agent, Notary Public, Etc.

DUNCAN'S . . E. & N. RAILWAY

TIMBER LANDS FOR SALE

1280 acres crown grants in Rupert District; stream runs through property which is also close to salt water; coal outcrops on land. Price per acre ..$15.00

A. G. SARGISON

P. O. Box 495 Victoria B. C.

Monkey Brand Soap removes all stains, rust, dirt or tarnish — but won't wash clothes.

FOR SALE

Modern 10-Room Residence

All up-to-date conveniences, ½ acre, grounds well improved. Best residential quarter of city.

For price, terms, location, etc., address owner, Box 62 Colonist Office.

PRINCIPALS ONLY—NO AGENTS

NOTICE

The operation of the street lighting plant will be suspended for a period of seven days, commencing July 19th to allow for repairs to machinery.

W. HUTCHISON,
Supt. of Elec. Light Dept.

Cut Prices on Skirts

Grand values, 25 per cent. discount on all separate Skirts and Blouses this month:

Duck Skirts .. ..$1.70 up
Linen Skirts .. ..$2.25 up
Dress Skirts $2.50

Wescott Bros.

THE BIG DRY GOODS STORE

Quality House

71 YATES STREET

Simple Life for Thaw

New York, July 17.—The Times today says, "So many varying reports have of late been printed concerning the physical condition of Harry K. Thaw that Dr. Frank McGuire, the Tombs physician has made an official statement. He said Thaw's condition did not differ from that of any man confined as Thaw is, who lives on rich food and spends much time smoking a black briar pipe. He added, I have advised Thaw cut down the amount of smoking and regulate his diet. I intend to inspect the food sent in to from outside the prison, and will advice what portions of it to eat and what portions to reject. I have written a prescription for him which if he takes it ought reguiate his stomach. I have also prescribed a mild tonic stimulant for him. I have advised his taking less exercise in the prison and told him to take more than he does when he is out of doors in the afternoons.

AN IMPRESSIVE BUSINESS SUIT

Some Gentlemen Prefer the Cutaway To the Negligee Sack

The leading cutaway coat for this season is one of the most pleasingly artistic garments ever designed by that Master of Designing, the President of the Semi-ready Company. To some business men the sack is too negligee for propriety, and the cutaway frock, with or without the heavy hip flaps, meets their requirements.

This Semi-ready coat has the handsome rolling collar, with wide lapels and blunt peaks, which is a distinctive feature of the season's styles. While these suits are sold in the $20 lines, most gentlemen prefer the $25 values in the finer West of England worsteds.—B. Williams & Co., Yates street.

French Painter Dead

Paris, July 17.—Theobald Chartrand, the painter is dead. He was 58 years old, and made nine visits to America. His work is almost as well known in America as in France.

Irrigation Convention

Calgary, July 17.—The irrigation convention begins tomorrow. A large number of prominent westerners will be present. Lieut.-Governor Forget, of Saskatchewan, will preside. Hon. Mr. Cushing, of Alberta, and Hon. Mr. Fulton, of British Columbia, are present.

THE MASK OF HEALTH.

Few People Are Really as Well as They Look—Cause and Remedy.

Many people in Victoria, both men and women, who believe themselves to be in perfect health, are often in the greatest danger.

The most common cause of ill health is indigestion, with a myriad of symptoms such as headache, sleeplessness, specks before the eyes, pains in the back and side, distress after eating, etc.

In the last few years the success of physicians everywhere with Mio-na stomach tablets has made them known far and wide as the acknowledged specific for the treatment of stomach diseases. They strengthen the digestive organs so that in a few days the stomach is in such shape that it takes care itself of all the food that is eaten without pain or distress.

D. E. Campbell gives an absolute unqualified guarantee that your money will be refunded unless Mi-o-na cures. He takes the whole risk and the remedy will not cost you a penny unless it cures you.

Gobbled By Morgan

Paris, July 17.—J. Pierpont Morgan has acquired a most valuable sixteenth century manuscript, comprising stories of Queen Margaret of Navarre.

Wanted in Russia

Calgary, July 17.—A Russian named Matthias Raszkiewicz is under arrest, charged with murder committed in Russia at Marianpalvski two years ago. The Russian government communicated with the British government, which in turn communicated with the Canadian government, which communicated with the provincial government. Details are lacking, but it is believed the crime is a political one. The arrested man will fight extradition on the ground that not he but a brother George, is the man wanted.

Victoria City Acreage

Four and three-quarters acres good land, all cultivated, 175 bearing fruit trees. All kinds of small fruits. Good six roomed house, with bath, hot and cold water, electric light, etc. Five minutes walk from car line. Price $8,500. Easy terms. Suitable for subdivision.

Phone 1383 L. U. CONYERS & CO. 18 View St.

Agents:—Manitoba Assurance Company.

RED JACKET PUMPS

"So Easy to Fix" "So Easy to Fix"

Repairs are easily made as a boy can do the work with a monkey wrench in a few minutes.

Expense is reduced as repairs can be made with less help, less tools, less outfit, and less time than any other pump.

Send for Catalogue and Prices

The Hickman, Tye Hardware Co., Ltd

VICTORIA, B.C., AGENTS

32 and 34 Yates Street . . . . . 'Phone 59.

AT CHEAPSIDE

Hardware
Paints and Oils
Tin and Granite Ware
Agents for the Great Majestic Range

GEO. POWELL & CO.
127 Government St.
Tel. 1353

MUNICIPAL OPERATION OF PUBLIC UTILITIES

Report of American Experts on What They Observed in Great Britain

New York, July 18.—Municipal operation of public utilities in Great Britain, as observed by a committee of experts sent abroad last year by the National Civic Federation, is treated at length in a series of reviews by members of the committee which were made public today.

These reviews of the experts, written by Milor Maltbie, Walton Clark, vice-president of the United Gas Improvement company, of Philadelphia, and Charles L. Edgar, president of the Edison Electric & Illuminating company, of Boston, are divided in opinion as to the success of the undertakings as a whole.

Mr. Maltbie is one of the members of the newly created public service commission for Greater New York. This body has the widest powers and the greatest responsibilities of any commission to which the regulation of corporation has been entrusted up to this time in the United States. Mr. Maltbie spent six months in Great Britain supervising the work of the expert accountants and engineers. He says that municipal operation of public utilities in Great Britain has passed the experimental stage. He declares that the gas and electric plants operated by municipalities generally give a superior service at a relatively lower cost than compared with the privately owned companies. This end, he finds, to be due principally to the high rate of interest and profit, and the greater amount of liabilities to the private companies.

By far the most interesting part of Mr. Maltbie's conclusion, however, is that actual ownership and operation is not necessary for the success for the municipal ownership idea. He says that the power to operate if necessary or desirable in many instances has been as effective as actual operation, that the mere fact that a city has the power to step in and operate an undertaking itself often makes the exercise of this power unnecessary.

"It has been found in Great Britain that no system of control or regulation is complete without the power in the hands of the municipalities to purchase and operate," says Mr. Maltbie. "If one company may be succeeded only by another, or only hedged about by restrictions, there comes a time when action, not repression, is wanted, and then no remedy is adequate unless it be the power of the city to step in and operate the undertaking itself. But the mere fact that it has the power often makes its exercise unnecessary, and what the Britisher desires is not the universal adoption of some method of producing results, but the results themselves."

The reasons that have led to British municipalization, Mr. Maltbie finds, are many. First among them, although not the most general nor the most important, is the desire to secure for the public the financial profits of the undertaking; second, the desire to keep the city from being mulcted by a private company, and third, general demand for better service at lower rates. He mentions also a fourth cause which has played a prominent part in the United States, and which is not unknown in Great Britain, namely, the opposition of privately operated public utility companies to the welfare of the city. A fifth factor was the belief that municipal operation would permit the co-operation of public services in a way that it is not possible where different services are operated by private companies.

Messrs. Edgar and Clark favor some form of regulation of private companies rather than the adoption of the municipal ownership idea. They declare it is to be plainly proven that municipal ownership is productive of many and serious ills, with little or no compensating good. It is held that a solution of the present difficulties is to be found, not in municipal ownership and operation of the public utilities, but in the election of municipal officers who will protect the government against injustice on the part of individuals or corporations.

SETTLED COLDS

Dangerous Because Hard to Cure

An Offer to the People of Victoria From Our Well Known Druggist, D. E. Campbell

Our well known druggist, D. E. Campbell, claims he has a cure for colds and coughs, and if it fails he will refund your money. The remedy is Vinol, and we have heard such wonderful results from it that we advise every person in Victoria who is suffering from a cold or cough to try it on his guarantee.

A hard cold and hacking cough may be the means of undermining your constitution and terminate in consumption. Cough syrups, while they temporarily allay the spasms of coughing, owing to the opiates they contain upset the stomach and do not cure the cause; old-fashioned cod liver oil and emulsions are so nauseating that few can take them.

Vinol is delicious to take, and contains all the active curative principles of cod liver oil in a highly concentrated form, and it is, therefore, the greatest specific known, for coughs, colds and bronchial troubles.

You would not eat an egg, shell and all. For the same reason you should not take old-fashioned cod liver oil or emulsions, just to get the medicinal curative elments which they contain.

The Vinol manufacturers separate them for you, throw away the useless oil and give you in a delicious, concentrated form all the healing and life giving elements which are to be found in fresh cods' livers. That is what gives Vinol its wonderful power to cure coughs, colds and all throat and lung troubles, and makes it the greatest tonic reconstructor known to medicine.—D. E. Campbell, Druggist.

Menaced by Menelik

Turin, Italy, July 17.—Despatches from the Italian colony of Erythrea, in Africa state that it is feared that King Menelik of Abyssinia is preparing to make war on Italy . He is organizing an army of 20,000, ostensibly for the purpose of restoring order in that part of Abyssinia close to the Italian border, but as the last instalment of $2,000,000 to the King for the care of Italian prisoners of the last war had been paid Menelik has now nothing to expect from Italy, and the Pacific expedition is regarded as the merest pretext.

THE GIRL AND THE BEE

A Story of the Ignorance of a City Girl

The city girl coming down to breakfast at a farm house and observing a plate of honey on the table said, "Oh; I see you keep a bee."

That's about the way some people talk about the blight of baldness—just as if a bald head was something one got all at once instead of being the result of long depletion by an insidious germ which thrives upon the roots of the hair and succumbs to only one known remedy Newbro's Herpicide.

Newbro's Herpicide is not a tonic any more than electricity is a fluid. It is an exterminator, pure and simple. "Destroy the cause you remove the effect."

Sold by leading druggists. Send 10c in stamps for sample to The Herpicide Co., Detroit, Mich.

Two sizes, 50c and $1. C. H. Bowes & Co., 98 Government street, Special Agents.

KOKOMO FENCING

ASK FOR IT!

No. 25 Diamond Mesh, 54 in. high, per rod 80c
No. 26 Diamond Mesh, 51 in. high, per rod 70c
No. 28 Diamond Mesh, 48 in. high, per rod 85c
No. 28 Diamond Mesh, 60 in. high, per rod.. .. ..$1.00
No. 6 Square Mesh, stays 6 inches apart, 58 in. high, per rod 85c

No. 28 is specially adapted for chicken fencing. Special discount for quantities.

The above lines of fencing are the cheapest and best on the market.

Sole Agents for Victoria and Vicinity:

B.C. HARDWARE COMPANY

E. E. GREENSHAW W. J. GRIFFIN

Corner Broad and Yates Streets

Phone 82 P. O. Box 683

Electric Water Heaters
Electric Baby Food Warmers
Electric Household Irons

These are not luxuries but necessities nowadays. There's comfort and economy in them, too. Inspection cordially invited.

HINTON ELECTRIC CO., LTD.

29 Government Street, Victoria, B. C.

GUN REPAIRS

Now is the time to get your gun put in order
Repairs by expert workmen

JOHN BARNSLEY & CO., - - - 115 GOVERNMENT STREET

Sylvester's Poultry Foods

Follow our methods and you will be successful—our Excelsior meals for your morning mash is specially ground, containing enough bone and grit so as to give the best results essential for laying hens.

$1.50 per Sack, delivered

SYLVESTER FEED CO. - - - 87-89 YATES STREET

NO SUBSTITUTION HERE!

We sell what is asked for, and it is always the genuine article too. Every ingredient prescribed by physicians, whose prescriptions are brought here is put into the medicine, the genuine ingredient of finest quality.

"We sell the genuine only."

Geo. A. Fraser, Prop. "EMPRESS DRUG HALL" 30-32 Government St.

The WOODS HOTEL

VANCOUVER, B. C.

Newest and only Modern Hotel in B. C. American---rates $2, $2.50 and $3. Also European.

WOOD, WILLIAMS & WOOD - - - Proprietors.

There's no reason why you should buy "cheap" imported Salt. WINDSOR SALT costs no more — is absolutely pure — and goes farther. Get WINDSOR.

193 W

A Safe Drink

For Summer Time

Thorpe's Aromatic Pale Dry Ginger Ale

The Beer of Civilization

The name "Lemp" on a beer bottle is a passport of healthful reliability. Go into any first-class club, hotel or restaurant in this age of civilization, that demands purity in food, and you'll find the recognized pure beer is the pale, sparkling, delicious beverage known as

LEMPS BEER

Edison Phonographs

From $15 to $60

A large shipment just received.

Edison Gold Moulded Records, 40c each

M. W. WAITT & CO.

LIMITED

44 Government Street.

WHITE'S

Beef, Iron & Wine

$1.00 per Bottle

Composed of fresh beef, citrate of iron and the best sherry wine. It is one of the best tonics of the age. Unrivalled when the system has become run down. Try a bottle and be convinced.

HALL'S

Central Drug Store

N. E. Corner Yates and Douglas Streets

PRIZE LISTS FOR THE FAIR BEING ISSUED

Secretary Smart Is Busy Mailing Them to All Parts of Country

The complete programme and prize list in book form of the British Columbia Provincial exhibition to be held here from September 24 to 28, under the patronage of the provincial government and the corporation of the city of Victoria was issued yesterday. The booklet is a most artistic production of some 112 pages in handy pocket size and is certainly a credit to the association. Secretary J. E. Smart is now busy mailing them all over the country. The prize list is bigger and better than ever before in the history of the association. The regular list has been extended considerably while the special list constitutes a record. The special prizes have all been published in the Colonist already. Entries to the various classes will close on September 16. The management has made favorable arrangements with the railway and steamboat companies for the carrying of passengers and freight at greatly reduced rates. All exhibits on which full freight rates have been paid to Victoria will be returned free of charge.

Entry must be made in every section in which it is desired to compete although such entry may be free. Where no entry is made no premium can be awarded. The entrance fees are:

Cattle, over one year, each $1; cattle, under one year, each, 50c.; stallions, three years and over, each, $1.50; all other horses, over two years old, each, $1; all other horses, one year and under, each, 50c.; sheep, per head, 25c.; swine, per head, 25c.; poultry, single birds, 15c.; poultry, breeding pens, each pen, 50c; rabbits, including coop, feed and attendance, per pair, 15c; pigeons, single birds, each 15c; dairy produce, entry for each class, 25c; bread, each entry, 10c; honey, each entry, 25c; vegetables, each entry, .05c; field produce, each entry, .05c; fruits, plate collection, per plate, .05c; fruits, single plates, per plate, .05; fruits, commercial display. Ten per cent. First prize, manufacturers and industrial, free; fine arts, 25c; flowers, (see division 8) lace work and embroidery, .10c; knitting, sewing, woolwork, etc. 10c; work by children under 15 years; work by children under 10 years; school work, kindergarten work, free.

Space will be allotted to exhibitors in the main building, whose applications and entries have been received and notice of such mailed to them one week prior to the opening of the exhibition. When an allotment of space has been made to an exhibitor and he fails to make or maintain a creditable display, or have the exhibit completed on time, the executive committee reserves the right to declare the space, or any portion thereof, forfeited.

Mr. Usher in Victoria

C. E. E. Usher, assistant passenger traffic manager of the C. P. R., was in the city yesterday on his annual tour of inspection. He looked over the local passenger office, suggested a number of alterations and improvements, and left on the evening train over the E. & N. for Nanaimo. He will be at Duncans this evening and will return to the city tomorrow evening. E. J. Coyle, Asst. general passenger agent, Vancouver, accompanied him. While he was in the city Mr. Usher was registered at the Driard.

Toronto Doctor Dead

Toronto, July 18.—Dr. J. W. Leslie, a well known physician of Toronto, died yesterday.

Fourteen Drowned

Copenhagen, July 18.—Fourteen persons are reported to have been drowned at Marstrand, Sweden, by the capsizing of a sail boat. Only one of the occupants escaped.

Relief for Ouida

Rome, July 18.—The minister of public instruction, Signor Bava, has sent a large contribution to Louis De La Rame (Ouida), which she accepted most gratefully.

Northwest Crops

Toronto, July 18.—J. C. Smith, of W. D. Matthews & Co., has returned from a tour of Alberta and Saskatchewan, and reports that the harvest will be late, but if the weather continues favorable the crops will be good. Construction of the Grand Trunk Pacific was a factor and an important one, in the west just now, for it promised work for all who cared to take such employment, and also for farmers' horses, and it meant the spending of a good deal of money among the people.

Theatre Trust Rumor

London, July 18.—London theatrical managers are very skeptical concerning the reported international theatrical merger, for which Klaw and Erlanger are preparing plans. Beerbohm Tree and George Edwards, interviewed today, declared that as far as they personally were concerned, there is no truth in the report. Mr. Tree said as to his being a member of the syndicate the suggestion was preposterous. Cyril Maude declared that he was absolutely in the dark and that Mr. Froham, whom he saw just before the latter sailed for New York, had said nothing to him about it.

JAMES A. DALE HANGED

Carmi Murderer Pays the Extreme Penalty for His Crime

Kamloops, B. C., July 18.—James A. Dale, who murdered Peter Godreau and Joseph Celle at Carmi, near Greenwood, last October, was hanged in the jail yard here this morning at 8 o'clock.

Much sympathy is expressed for his aged father, who was constantly in attendance until the last.

The sum of £6,600 was given at a London sale for Raeburn's portrait of Mrs. Hart. A Gainsborough landscape brought 5,700 guineas.

Two Red Letter Days in Big Bargains

PREPARATIONS are now complete for the two most eventful days in a record week of bargain chances. Ten days only remain in which to clear out continually accumulated stocks resulting from an enormous and healthy business. Today and tomorrow therefore will prove two red letter days for zealous bargain shoppers in all the recent records of big bargains.

TODAY'S SALE NEWS AS FOLLOWS

Men's Fine Silk Pyjamas at Enticing Reductions

Men's fine silk pyjamas, in fancy and white china silks, with frog trimmings, pockets attached. Exceptionally fine quality.

Regular Values	Friday's Sale Prices
$4.50	$2.50
$2.75, $3.00	$1.50

Women's Blouses in Lawns and Mulls

Special Friday and Saturday Clearance---90c and 25c

Special display of these grand value waists on Broad street. They are made in all the newest styles and form an unusually pleasing end-of-week offering.

Leather Belts for Men and Boys Go On Special Sale

Men's and Boys' Strong, Well Made Leather Belts, plain, in one piece, also made in three sections, shaped for comfort, nickel attachments and connections, light and dark tans, russet shades. Week end special 25c and .. .. **10¢**

Men's Fancy Vests, the Best Bargain Chance Yet

$3.75 Values for $1.50

We place on sale, commencing with today a choice variety of men's fancy vests, in fawns and browns, brocaded silk mixtures, very dainty patterns. Exceptionally well tailored.

$1.25 Men's Print Coat Shirts Today 50c

We place on sale a very pleasing variety of men's very fine heavy print COAT SHIRTS, small cuffs attached, nice assorted stripes. Regular $1.25. Week end price, each **50¢**

Odd Sample Pairs of Ladies' Hose Offered Today

LADIES' LISLE HOSE, special clearance, per pair .. .. **35¢**
COTTON HOSE, in tan and black, special clearance, pair, 25c and **15c**
LISLE AND CASHMERE HOSE, special clearance, per pair .. .. **50¢**

Scotch Plaid Ginghams---A Special Friday Bargain

Only 15 Pieces to Dispose of

We offer today a large assortment of Scotch Plaid Ginghams, 27 inches wide. Special today .. .. .. **7½¢**

Men's and Women's Sample Shoes Go On Special Sale

This is in order to give those who did not get the opportunity of participating in the exceptional values secured by so many in the earlier part of the sale. The Shoes on sale today are priced as follows:

MEN'S AND WOMEN'S, regular $3.50 to $5.50. Sale price .. **$2.50**
CHILDREN'S SHOES, regular $1.50. Sale price **$1.00**
MISSES' SHOES, regular $1.75. Sale price **$1.00**
MEN'S WHITE CANVAS BALS, regular $2.50. Sale price .. **$1.50**

White and Blue Tams for Boys and Girls

15¢. We will make another clearance of these good quality white and blue Galatea Improved Wash Tams for girls and boys. Regular value 25c. An end of week offering **15¢**

Men's Clothing Department Will Attract Your Attention

In special end of week prices for Men's Suits. Values cannot be surpassed anywhere in the West because you are securing the best grade Suits at summer clearance prices from the largest purchasers having an enormous output.

Mantle Department---Make Week-End Stir In Cut Sale Prices

Some final clearances will attract our customers. Under Skirts, Wash Skirts and Wash Suits, all very temptingly priced for special clearance.

Very Desirable Assortment of Ladies' Wash Suits on Special Sale Today

Final clearance of Ladies' Wash Suits. Well made, well tailored, will withstand repeated laundering.

Regular Prices	Two Prices Today for Complete Clearance
5 at .. .. $7.50 8 at .. .. $8.50 2 at $9.50	**$5.75**
4 at .. .. $4.50 1 at .. .. $6.50 6 at $5.75	**$2.50**

DESCRIPTIONS FOLLOW:

Ladies' Dress, in very fine quality of silk mull, colors, pale blue, mauve, pink and white. Skirt made with deep shirred flounce trimmed with three rows of lace insertion and finished with small accordeon pleated frills. Blouse with tucked yoke and trimmings of lace insertion and small accordeon pleated frills. Regular $15.00. Friday **$5.75**

Ladies' White Linen Suit, with tucked blouse and skirt. Regular $5.75. Friday **$2.50**

$1.00 Today Buys Excellent Quality Ladies Wash Skirts, Regular Values $1.75

The values of these Wash Skirts are uncommonly good, and will certainly very promptly clear at the price offered.

Ladies' Duck Skirt, white ground with small polka dot, in black and blue. Double box pleat back and front. Reg. $1.75. Friday **$1.00**

Ladies' White Lawn Skirt, panel of white embroidery down front, with tucks stitched to form flare. Regular $1.75. Friday **$1.00**

Ladies' Underskirts for 90c---The Price and Qualities of These Goods Will Attract Many

Regular Value $1.25, Friday's Price 90c---Description Follows

Ladies' Underskirt, navy with white spots, deep accordeon pleated flounce, finished with two small frills. Regular $1.25. Friday .. .. **90¢**

Charming Assemblage of Choice Silk Waists on Sale Today at Tempting Prices

They're all new—the very latest and daintiest styles of 1907. Variety and exclusiveness are the features of this pleasing assortment on sale. Conditions of our purchases are so in favor of our lines, that you'll certainly buy your silk waists while such inducements are offered. We cannot attempt, with the great variety which we have, to describe fully individual styles, but the subjoined will give some idea of the value of this special Friday offering.

Sale Prices Range from $2.25 to $8.75

Ladies' White Silk Waist, fastened in front, six rows of tucking down either side of front, with rows of valenciennes insertion down either side of tucks, four rows of tucking down back, long sleeves, deep cuff to elbow, cuff made of insertion and embroidery. Price **$2.50**

Ladies' White Silk Waist, deep yoke made of valenciennes lace and medallion ornaments, lower part of blouse attached to yoke with fine shirring and valenciennes insertion, three-quarter sleeve finished with a fancy pointed cuff of lace and insertion. Collar to match. Price **$7.50**

Stationery and Book Dept. Make End of Week Commotion in Big Bargains

Dennison's New Lunch Sets

Each set made up in box, consists of 1 Tablecloth, size 42x84 inches. 12 Napkins and 12 Doylies.
Made in crepe tissue paper with 8 various colored designs well printed thereon.
Special price the complete set **25¢**

Toilet Soaps at July Prices

100 Boxes of fine toilet soaps, regular price 15c. Sale price .. .. .. **10¢**

Sponge Bags at Special Sale Prices

50 SPONGE BAGS on special sale today and tomorrow. Regular values 50c. to 75c. .. .. **35¢**

Fine Linen Notepaper on Sale

100 LBS. OF FINE LINEN NOTE PAPER, at the phenomnally low sale price of, per lb .. .. **20¢**
Each lb. consists of 100 sheets.
Regular price, per lb., 35c.

3 PACKAGES OF ENVELOPES to match .. .. **20¢**
Regular price, per package 10c.

1000 Novels for Holiday Reading

Consisting of the various works of popular authors. Well printed on good paper, nicely bound. Regular price 20c. Clearance price, each copy .. .. **10¢**

Letter Tablets on Special Sale

250 LETTER TABLETS, ruled, each tablet contains 60 sheets of fine ivory finished paper. Regular price 15c. Sale price .. .. **10¢**

Smooth Ivory Note on Sale

50 PACKAGES OF SMOOTH IVORY NOTE PAPER. Sale price, per package .. .. **20¢**
Each package consists of 125 sheets.
Regular price per quire, 10c.

4 PACKAGES OF ENVELOPES to match. Sale price .. .. **20¢**
Regular price, per package 10c.

Particular attention is drawn to window displays both on Government and Broad Streets.

DAVID SPENCER, Ld

TODAY and SATURDAY Two Red Letter Days in Recent Records of Bargain Chances